

# JAZZ GUITAR OMNIBOOK

For C Instruments • Transcribed Exactly from Artist Recorded Solos

HAL•LEONARD®

# JAZZ GUITAR OMNIBOOK

0:00

**A** Head

Very fast ♩ = 284 (♩ =  $\overset{\frown}{\overset{3}{\text{♩}}}$ )

Fm

C7#9

Fm

Gtr.

*mf*

T  
A  
B

3

3

6

5

3

5

4

6

3

3

5

7

F7

Bbm

F7#9

Bbm

(7)

3

3

6

6

4

5

4

7

3

3

5

7

Bb7

Dm7

G7

Cmaj7

(7)

10

X

8

12

X

10

12

X

10

10

X

8

9

X

7

Bb7

Bbm7

Eb7

Abmaj7

(7) 10 8 12 12 10 8 10 11 9

Cm7b5

F7

Bbm7

Eb7

A7

10 10 8 9 10 6 8 8 8 6 7 5

**B** Solo  
Fm

Ab

N.C.

6 6 4 5 4 5 4 5 4 5 4 5 6 5 3 6 3

C7

Fm

F7

(3) 5 6 3 5 5 6 5 3 6 3 6 7 6 4 7 4 5

Bbm

F7

Bbm

Dm7

G7

Cmaj7

C#m7

F#7

Bmaj7

Cm7

F7

Bbmaj7

Bbm7

Eb7

Abmaj7

Gm7b5

C7

Fm

C7

Fm

F7

Bbm

F7

Bbm

Bbm7

Eb7

Cm7b5

F7

Bbm7

Eb7

Abmaj7

C7

C

Fm

C7

Fm

F7

Bbm

F7

Bbm

3 4 6 7 | 6 5 8 5 6 7 9 | 8 7 8 0 5 4

Dm7

G7

6 4 5 6 3 1 2 | 3 2 1 5 3 4 | 7 5 6 5

Cmaj7

C#m7

F#7

Bmaj7

3 5 3 5 4 7 5 | 4 5 4 2 4 2 3 2 | 4 2 1 4 3 4 6

F7

Bbmaj7

8 7 6 10 8 | 5 6 5 7 6 8 5 6 7 | 5 8 7 8 7 6

Bbm7

Eb7

Abmaj7

5 6 6 4 11 9 5 7 8 7 6 8 8 5 6 5 4 6

Gm7b5

C7

Fm

C7

5 8 6 5 3 6 4 5 6 4 5 8

Fm

F7

Bbm

F7

(8) 8 7 5 8 9 7 6 7 8 9 5 6

Bbm

Bbm7

5 5 5 6 8 5 6 4 6 4 8 6

E♭7

A♭maj7

Cm7♭5

F7

B♭m7

E♭7

A♭maj7

Gm7♭5

C7

**D**

Fm

C7

Fm

F7

B♭m

F7

B♭m

Dm7

G7

Cmaj7

C<sup>♯</sup>m7F<sup>♯</sup>7

Bmaj7

Cm7

F7

B<sup>♭</sup>maj7

B<sup>♭</sup>m7E<sup>♭</sup>7A<sup>♭</sup>maj7

Gm7<sup>♭</sup>5

C7

Fm

C7

Fm

F7

Bbm

F7

Bbm

- Measure 1: F7 (F, C, G, Bb), Bbm (Bb, F, C, G)
- Measure 2: Bbm (Bb, F, C, G), F7 (F, C, G, Bb)
- Measure 3: F7 (F, C, G, Bb), Bbm (Bb, F, C, G)
- Measure 4: Bbm (Bb, F, C, G), F7 (F, C, G, Bb)

Bass staff fingerings (measures 1-4):

- Measure 1: 5/3, 6/4, 7/5, 8/X5
- Measure 2: 6/X3, 7/X4, 8/X5, 8/X5
- Measure 3: 6/X3, 7/X4, 8/X5, 8/X5
- Measure 4: 6/X3, 7/X4, 8/X5, 9/X6

Bbm7

Eb7

Abmaj7

Gb7

- Measure 5: Bbm7 (Bb, F, C, G, Bb), Eb7 (Eb, Bb, F, C, G)
- Measure 6: Bbm7 (Bb, F, C, G, Bb), Eb7 (Eb, Bb, F, C, G)
- Measure 7: Bbm7 (Bb, F, C, G, Bb), Eb7 (Eb, Bb, F, C, G)
- Measure 8: Abmaj7 (Ab, C, Eb, F, G), Gb7 (Gb, Bb, F, C, G)

Bass staff fingerings (measures 5-8):

- Measure 5: 8/X5, 9/X6, 6/X3, 6/X4
- Measure 6: 5/X3, 7/X5, 8/X6, 6/X4
- Measure 7: 6/X3, 6/X3, 6/X3, 8/X5
- Measure 8: 7/X4

F7

Bbm7

Eb7

- Measure 9: F7 (F, C, G, Bb), Bbm7 (Bb, F, C, G, Bb)
- Measure 10: Bbm7 (Bb, F, C, G, Bb), Eb7 (Eb, Bb, F, C, G)
- Measure 11: Bbm7 (Bb, F, C, G, Bb), Eb7 (Eb, Bb, F, C, G)
- Measure 12: Bbm7 (Bb, F, C, G, Bb), Eb7 (Eb, Bb, F, C, G)

Bass staff fingerings (measures 9-12):

- Measure 9: 8/X5, 9/X6, 10/X7, 7/X4
- Measure 10: 9/X6, 8/X5, 9/X6, 11/X8
- Measure 11: 12/X9, 11/X8, 12/X9, 9/X6
- Measure 12: 12/X9, 11/X8, 12/X9, 9/X6

Abmaj7

Gm7b5

C7

Fm

- Measure 13: Abmaj7 (Ab, C, Eb, F, G), Gm7b5 (Gb, Bb, F, C, G)
- Measure 14: Gm7b5 (Gb, Bb, F, C, G), C7 (C, F, G, Bb)
- Measure 15: C7 (C, F, G, Bb), Fm (F, C, G, Bb)
- Measure 16: Fm (F, C, G, Bb), Fm (F, C, G, Bb)

Bass staff fingerings (measures 13-16):

- Measure 13: 9/X6, 11/X8, 9/X6, 11/X8
- Measure 14: 9/X6, 11/X8, 11/X8, 7/X4
- Measure 15: 8/X5
- Measure 16: 8/X5

1:24

Solo

Moderately fast ♩ = 162 (♩♩ =  $\overset{\frown}{\text{♩}} \overset{\frown}{\text{♩}}$ )

Am7

D7

Gtr.

Gmaj7

Cmaj7

F#m7b5

B7

Em

\*Played behind the beat.

Am7

D7

\*-----

10 9 8 12 7 11 10 8

9 9 8 9 7 10 7 10 9 10 8

Gmaj7

Cmaj7

F#m7b5

\*-----

7 9 8 7

7 7/10 10 7 9

10 9 8 7 8 10 7 8 10 7 8

B7

Em

9 7 7 8 10 11 10 8 10 8 9

8 9 8 7 10 7 10 7 8 9

F#m7b5

B7

Em

2 2 4

6 7

8 10 7 8 5 4 3

F#m7b5      B7      Em      C#m7b5

[illegible]

0:13

**A** Solo

Fast ♩ = 236 (♩♩ =  $\overset{\frown}{\text{♩}}^3$ )

Gtr. Bb7 Cm7 F7 Bb7

TAB

Eb7 Eb7

TAB

Bb7 C#m7 F#7 Cm7

TAB

F7 Bb7 Cm7 F7

8 5 6 6 5 8 7 6 5 6 5 8 6 5 5 6 5 8

**B** Bb7 Cm7 F7 Bb7

5 8 6 5 5 6 5 8 5 6 7 6 9 9 8 10 9 8 11 11 8 11

Eb7 Ebm7

9 8 11 11 8 11 10 13 11 10 11 10 13 10 11 12 11 14 11 12 14 12 11 14

Bb7 C#m7 F#7 Cm7

13 13 10 13 10 13 10 11 12 0 11 12 10 12 12 13 13 13

F7

Bb7

Cm7

F7

C

Bb7

Eb7

Bb7

C#m7

F#7

Cm7

F7 Bb7 G7 Cm7 F7

7 10 7 8 9 8 7 8 7 9 10 7 8 10 8 10

**D** Bb7

10 9 10 8 9 11 8 11 10 0 11 10 8 0 9 8 6 7 9 7 6 9

Eb7 Ebm7

7 6 9 9 6 9 5 8 6 6 5 8 5 8 6 5 8 8 7 7 4 5 7 7

Bb7 G7 Cm7 F7

6 8 5 6 7 8 7 5 6 3 4 3 6 3 4 6 3 6 4 6 3 4 6

# E

Bb7 Cm7 F7 Bb7 Eb7 E°7

2/3 3 6 3 4 6 2/3 3 3 3 3 3 3 4 3 3 5 5 3 3

Bb7 Eb7

6 3 4 6 4 3 6 4 3 6 6 7 7 4 5 7 7 3 3/6 4 3 6

Ebm7 Bb7 G7

0 3 6 4 3 3 4 3 6 4 5 4 7 7 5 7 5 8 8 6 5 8

Cm7 F7 Bb7 G7

5 8 5 6 7 5 8 8 6 7 9 7 6 9 6 7 4 4 7/8 7 8 9 7 8 7 9

**F**

Cm7 F7 Bb7

10 7 12 11 10 11 10 8 9 10 9 8 10 7 7 9 9 9 6 8 6 8

Eb7

6 5 8 8 6 6 8 7 7 9 8 11 9 11 9 8 11 8 7 9 8 10

Ebm7 Bb7 G7 Cm7

11 9 11 9 8 9 8 10 8 10 8 10 8 9 7 10 7 8 8 8 8

F7 Bb7 G7 Cm7 F7 Bb7

8 0 8 0 8 0 8 8 8 7 0 7 0 7 0 7 6 6 5 5

0:00

A

Moderately slow ♩ = 85 (♩♩ =  $\overset{\frown}{\overset{\frown}{\overset{\frown}{\text{♩}}}}$ )

E7

E♭m7

B♭7

E♭m7

D7

\*Gtr.

T  
A  
B

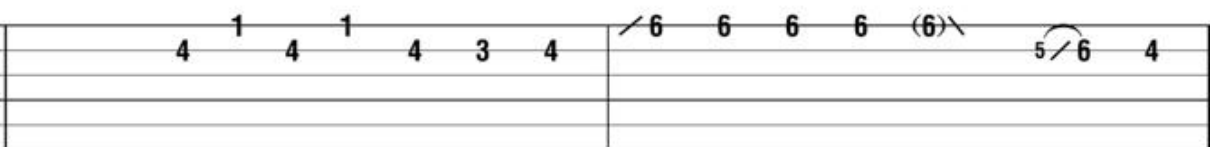

\*Oscar Moore

D♭maj7

E♭m7

Fm7

Em7

E♭m7

□ ---- |

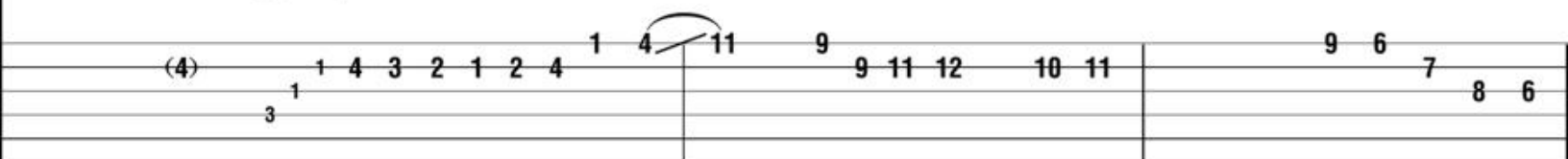

Cm7♭5

F7

B♭m7

D7

D♭maj7

C♭7

B♭7

□ ---- |

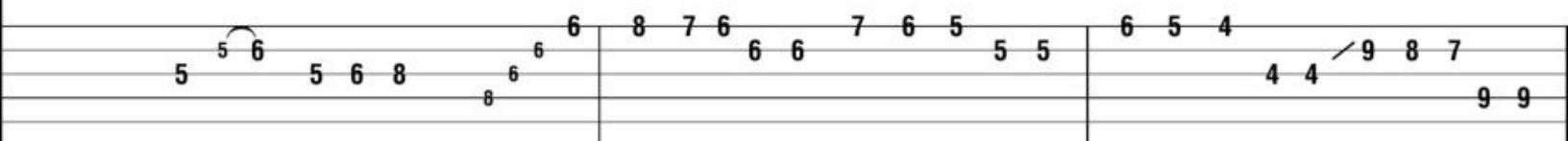

Ebm7

Bb7

Ebm7

D7

Dbmaj7

Ebm7

Fm7

Em7

Ebm7

Cm7b5

F7

Bbm7

D7

Dbmaj7

Em7

A7

# B

Dmaj7 Em7 F#m7 Gm7

10 10 12 11 10 9 14 9 10 11 12 9 7 8 5 6 8 7 5 7

A7 Dmaj7

8 7 7 7 3 5 3 5 3 5 3 2 5 4 5 2 4 2 2 5 4 3 2

Dm7 G7 Cmaj7 Eb7

6 7 5 6 5 8 12 13 9 10 11 10 9 10 9 8 10 10 12 12 10 9 11 11 11

Dm7 G7 C7 B7 Bb7 E7

8 10 10 10 9 11 11 11 10 12 12 12 9 11 11 11 8 10 10 10 7 9 9 9 6 8 8 8 7 7 7 6

**C**

Eb7m7

Bb7

Eb7m7

D7

Db7maj7

Eb7m7

Fm7

Em7

Eb7m7

Cm7b5

F7

Bb7m7

Eb7

Eb7m7

D7

Db7maj7

Bb7

Eb7m7

0:46

Solo

Fast ♩ = 225 (♩ =  $\overset{\frown}{\text{♩}} \overset{\frown}{\text{♩}} \overset{\frown}{\text{♩}}$ )

E♭m7b5

A♭7

D♭maj7

Bm7

\*Gtr.

\*Chuck Wayne

Amaj7

A♭7

A♭m7

D♭7

G♭7

F7

B♭7

A7

A♭7

G7

F♯m7

B7

E♭maj7

A♭maj7

Ebm7

Ab7

Dbmaj7

Ebm7b5

Ab7

Dbmaj7

Bm7

Amaj7

Ab7

Abm7

Db7

Gb7

F7

Bb7

A7

Ab7

F#m7

B7

Emaj7

Amaj7

Ebm7

Ab7

Dbmaj7

F#m7

0:22

**A Solo**

**Very fast** ♩ = 296

Gtr.

Ab7

[illegible]

**B**

Ab7

Ab7

Db7

Ab7

Bbm7

Eb7

Ab7

Ab7

Db7

**D**

Db7

Ab7

Bbm7

Eb7

Ab7

**F**

Ab7

Db7

Ab7

4 4 (4) 4 6 7 4 7 4 6 4 4 5 6 3 4 6

Bbm7

Eb7

6 5 8 5 6 7 4 3 6 3 3 4 3 6 4 5 6 (6) 4

G

Ab7

Ab7

4 6 11/15 12 11/15 12 11/15 12 11/15 12

Db7

(11/12) 11/15 11/12 11/15 11/12 11/15 11/12 11/15 11 11/12 11

Ab7

Bbm7

Eb7

**H**

Ab7

Ab7

Db7

Ab7

Bbm7

Eb7

I

Ab7

Ab7

Db7

Ab7

Bbm7 Eb7

1 4 2 3 1 3 1 0 3 1 3 1 4 1 3 3 4

Ab7 Ab7

**J**

(4) 6 6 4 5 6 3 4 6 3 4 6 3 4

6 3 4 6 3 4 6 3 4 6 3 4 6 3 4 6 3 4

Db7 Ab7 G7 Gb7 F7

6 3 4 6 3 4 6 3 4 4 5 4

Bbm7

Eb7

Ab7

**K**

Ab7

Db7

Ab7

Bbm7

Eb7

Ab7

L

Ab7

Db7

Ab7

Bbm7

Eb7

Ab7

**M**

Ab7 N.C.

Ab7 N.C.

Ab7 N.C.

Ab7 N.C.

Db7 N.C.

Db7 N.C.

Ab7 N.C.

Ab7

N.C.

Bbm7

N.C.

Eb7 N.C.

Ab7 N.C.

N

Ab7

9 10 9 9 9 9 9 10 9

Db7

Ab7

14 11 12 13 12 11 11 10 9 12 9 10 11 10 9 8 6 9 8 7 6 7 6 9

Bbm7

Eb7

8 7 5 8 5 6 6 9 8 9 11 10 9 8 12 11 10 9 9 8 10 6 7 6 4

Ab7

3 6 6 3 4 5 6 6 6 4 6 4 6 4 4 7 8

2:04

**A Solo**

**Very fast** ♩ = 238

Abmaj7

Gm7b5

C7

Fm7

Ebm7

Ab7

Gtr.

**T**  
**A**  
**B**

4 3 6 3 6 3

$\text{D}^{\flat}\text{maj}7$

Dbm7

Gb7

Cm7

F7

Bm7

E7

Bbm7

Eb7

Cm7

F7

[illegible]

**B**

Bbm7

Eb7

Abmaj7

Gm7b5

C7

Fm7

Eb7

Ab7

Dbmaj7

Dbm7

Gb7

Cm7

F7

Bm7

E7

Bbm7

Eb7

Cm7

F7

Bbm7

Eb7

C

A $\flat$ maj7Gm7 $\flat$ 5

C7

Fm7

E $\flat$ m7A $\flat$ 7D $\flat$ maj7D $\flat$ m7G $\flat$ 7

Cm7

F7

Bm7

E7

B $\flat$ m7

E $\flat$ 7

Cm7

F7

B $\flat$ m7E $\flat$ 7

**D**

Abmaj7

Gm7b5

C7

Fm7

Eb7

Ab7

Dbmaj7

Dbm7

Gb7

Cm7

F7

Bm7

E7

Bbm7

Eb7

Cm7

F7

Bbm7

Eb7

**E**A $\flat$ maj7Gm7 $\flat$ 5

C7

Fm7

E $\flat$ m7A $\flat$ 7D $\flat$ maj7D $\flat$ m7G $\flat$ 7

Cm7

F7

Bm7

E7

B $\flat$ m7

E $\flat$ 7

Cm7

F7

B $\flat$ m7E $\flat$ 7

**F**

Abmaj7 Gm7b5 C7 Fm7

11 9 8 9 8 9 8 11 | 11 9 10 8 9 7 8 8 | 10 11 7 9 10 7 9

Ebm7 Ab7 Dbmaj7 Dbm7 Gb7

10 7 8 10 8 9 9 10 | 12 10 8 | 10 11 9 9 8 11

Cm7 F7 Bm7 E7 Bbm7

9 10 8 8 11 9 | 9 8 7 9 7 6 9 | 9 8 11

Eb7 Cm7 F7 Bbm7 Eb7

11 10 9 8 6 9 8 6 | 8 7 6 (6) 4 5 3 6 | 5 5 3 4

# G

Abmaj7 Gm7b5 C7 Fm7

let ring -----

11/13	13 13 13	13 11 9	11 11 11 11 11

Ebm7 Ab7 Dbmaj7 Dbm7 Gb7

11/13 11 11 13	9 10 11 9 9	11 9 8 10 8

Cm7 F7 Bm7 E7 Bbm7

8 9 8	12 11 10 9 12 9 12	8 8 11 10 9 8
	12 11 10 9 12 9 12	11

Eb7 Cm7 F7 Bbm7 Eb7

7 6 9 8 6 8 6 5 8	6 5 7 5	8 5 6 8 9 7 8 6

**H**A $\flat$ maj7Gm7 $\flat$ 5

C7

Fm7

E $\flat$ m7A $\flat$ 7D $\flat$ maj7D $\flat$ m7G $\flat$ 7

Cm7

F7

Bm7

E7

B $\flat$ m7

E $\flat$ 7

Cm7

F7

B $\flat$ m7E $\flat$ 7A $\flat$ maj7

0:00

**A** Intro

Fast ♩ = 194 (♩♩ =  $\overset{\frown}{\overset{\frown}{\overset{\frown}{\text{♩}}\text{♩}}}$ )

N.C.

Gtr.

T  
A  
B

10 10 10 10 9 9 13 13 10 10 13 13 10 10 10 10 9 9

G7

C7

F6

G7

C7

13 13 10 10 13 13

7 7 7 7 6 6 5 7 5 7 7 7 7 6 6

**B** Solo

F6

C7

5 7 5

5 6 7

8

11

7

10

1/2

9

(9)

8

11

7

10

1/2

9

(9)

F6

12 11 10 13 10 10

10 12 11 10 13 17

13

11 13 11 10 13 10 10 12

10 10 10

10 10 8 12 11

C7

10 11 8 9 8 7

6 6 5 4 5 4

3 4 3 2 3 2

F6

C7

1 2 1 0 0 2

1 1 2 3

5 3 5 3 6

F6

F7

F6

3 3 2 0 3 0 2 0 | 3 2 1 3 2 2 | 3 3 3

C

C7

1 3 1 0 3 3 3 1 | 1 | 2 0 3 1 | 4 5 3 5

2 0 3 1 4 2 | 5 3 5 3 5 | 4 2 5 3 2

F6

0 3 6 5 6 5 6 5 | 7 5 7 5 7 0 7 5 | 6 5 6

G7

2:00

**A** Solo

Fast ♩ = 156 (♩♩ =  $\overset{3}{\text{♩}}$ )

Fmaj7

D7

Gm7

C7

Fmaj7

D7

\*Gtr.

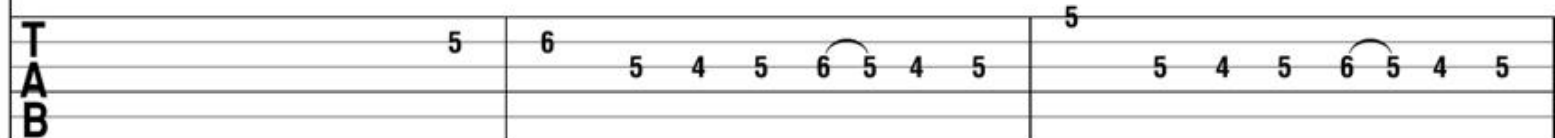

\*Ed Bickert

Gm7

C7

Fmaj7

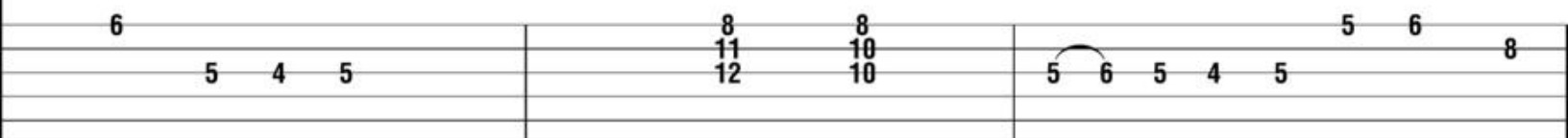

Em7b5

A7

Dm7

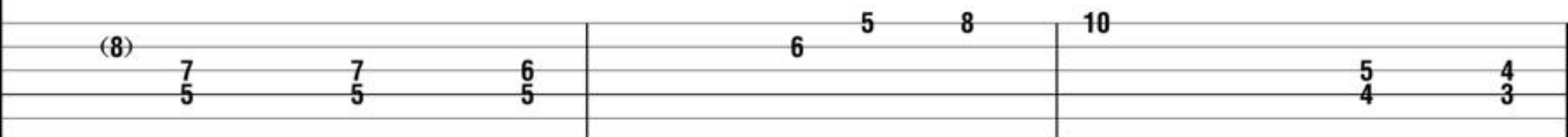

G7 Dm7 G7

(4) 8 9 8 6 8 6 | 5 5 4 | 3 6 3 4 5 4 5

Gm7 Abm7 Db7 Gm7

3 3 3 6 7 4 4 7 6 7 6 4 7 4 | 3 6 5 8 7 6 5 6 X

C7 Fmaj7 D7 Gm7 C7

8 5 8 6 5 | 8 6 5 4 4 3 | 3 2 5

Fmaj7 Dm7 Bm7b5 E7 Amaj7 Bm7

5 6 8 10 8 | 12 10 12 8 9 10 9 12 | 11 9 9 9 10 11 10 10 10

**B**

Gm7 C7 Fmaj7 D7 Gm7 C7 Fmaj7 D7

1 3 3 5 5 3 1 1 3 3 5 5 13 8 10 11 12 11 10 10 0

Gm7 C7 Fmaj7 D7 G13 C7#9

8 10 10 8 0 8 8 10 9 9 17 17 17 12 (17 17 17 12) 6 5 4 7 5 4 3 6 4 3 2

Fmaj7 Em7b5

5 6 7 8 10 8 6 5 3 3 3 5 3 3 5 4 4 5 4 4

A7 Dm7 G7 Dm7

(5 4) 0 3 4 6 5 4 6 5 4 3 1 1 3 4

G7 Gm7 Abm7 Db7

0 3 5 6 5 3 5 3 5 3 6 5 3 5 3 6

Gm7 C7 Fmaj7 D7

4 5 3 1 0 10 10 10 10

Gm7 C7 Fmaj7 D7 Bm7b5 E7

10 11 12 10 10 10 12

Amaj7 Bm7 C#m7 Dmaj7 Amaj7 F#m7

8 9 5 8 9 5 4 2 5 6

Gm7 C7 Fmaj7 D7 Gm7 C7

Fingerings for the first system:

(6) 3 3 3	5 6 8	7 8 8 9	8 8 9	8 8 9	8 7 8	8 6 7	6 6 7	6 7 6
--------------------	-------------	------------------	-------------	-------------	-------------	-------------	-------------	-------------

Fmaj7 D7 Gm7 C7 Cm7 F7

Fingerings for the second system:

5 8 5	5 8 5	5 7 5	5 7 5	5 6 3	3 6 3	3 5 3	5	1 4 3	8 8 7	6 7 7
-------------	-------------	-------------	-------------	-------------	-------------	-------------	---	-------------	-------------	-------------

Bbmaj7 Eb7 Am7 Dm7 Bm7b5 Bbm7 Am7 Ab7

Fingerings for the third system:

(6) 7 7	8 6 6 5	6 5 5	10 10 10	6 7 7	13 13 12 11	6 5 7	6 5 4	6 5 4
---------------	------------------	-------------	----------------	-------------	----------------------	-------------	-------------	-------------

Gm7 C7 Fmaj7 D7 Gm7 C7

Fingerings for the fourth system:

6 4 3	6 4 3	3 2 2	5 0 5	1 4 4	4 4 3	1 3 2	0 2 3
-------------	-------------	-------------	-------------	-------------	-------------	-------------	-------------

1:56

**A** SoloModerately fast ♩ = 187 (♩ =  $\overset{\frown}{\text{♩}} \overset{\frown}{\text{♩}}$ )

Gtr. Am7b5 D7b9 Gm7 Cm7 F7

T  
A  
B

Bbmaj7 Ebmaj7 Abm7 Db7 Gbmaj7 Cbmaj7

3 4 5 6 3 4 4 6 4 7 8 6 6 9 8 7 7

Cm7b5 F7 Bbmaj7 Am7b5 D7b9

6 8 6 7 6 9 8 6 5 8 7 5 7 8 7 6 7 10 8

Gm7 Cm7 F7 Bbmaj7 Ebmaj7

7 8 7 6 7 7 7 6 7 6 5 6 7 6

Abm7 Db7 Gbmaj7 Cbmaj7 Cm7b5 F7

7 7 7 9 5 6 6 6 6 7 8 6 8 6 7 9 7 6 8

Bbmaj7 Em7 A7 Dmaj7 Bm7

7 6 6 10 7 9 10 7 5 6 4 7 4 5 4 7

Em7 A7 Dmaj7 Dm7 G7

10 7 9 10 10 11 12 9 12 12 10 9 12 11 9 10 10 10 9 9

Cmaj7

Ebm7

Ab7

Dm7

G7

Am7b5

D7b9

Gm7

Cm7

F7

Bbmaj7

Ebmaj7

Abm7

Db7

Gbmaj7

Cbmaj7

**B**

Cm7b5

F7

Bbmaj7

Am7

D7b9

Gm7 Cm7 F7 Bbmaj7 Ebmaj7

10 11 11 10 11 12 | 11 11 10 13 11 11 10 13 | 12 10 13 12 10 11 <sup>1/4</sup>

Abm7 Db7 Gbmaj7 Cbmaj7 Cm7b5 F7

11 11 9 10 | 9 10 11 7 8 | 6 7 6 8 6 7

Bbmaj7 Am7 D7b9 Gm7

5 8 7 8 7 6 | 4 6 4 3 3 6 5 5 3 | 6 3 5 5 3 5 (5)

Cm7 F7 Bbmaj7 Ebmaj7 Abm7 Db7

5 3 5 7 6 7 | 7 8 6 (8) 9 6 9 9 6 | 7 6 (8) 9 9 9

G $\flat$ maj7      C $\flat$ maj7      Cm7 $\flat$ 5      F7      B $\flat$ maj7

6 8 6 8 6 9 8      6 5 8 7 5 8 7      6 7 5 7 7

Em7      A7      Dmaj7

5 7 5 7 7 4 7 4 7 7      9 7 9 7 7 10 7 10 7 9 8

Em7      A7      Dmaj7

11 8 11 8 9 7 10 7 10 7 9 7      9 9 7 5 7 5

Dm7      G7      Cmaj7

7 8 5 6 5 7      8 8 8 5 7 5

Ebm7                      Ab7                      Dm7                      G7

6 7 6 8 8 9 8 6 5 6 5 7 X 8 7 5 5

Abm7b5                      D7b9                      Gm7

6 5 8 7 6 7 5 8 7 8 7 6 5 6 4 5

Cm7                      F7                      Bbmaj7                      Ebmaj7                      Abm7                      Db7

3 5 3 4 3 6 3 4 5 3 5 3 3 4 4 6 4

Gbmaj7                      Cbmaj7                      Cm7b5                      F7                      Bbmaj7

6 2/3 4 (4) 6 8 7 8

0:39

**A Solo**

Fast ♩ = 235 (♩♩ =  $\overset{\text{3}}{\text{♩}} \text{♩}$ )

N.C.

B♭maj7

Gtr.

[illegible]

Bbm7

Eb7

Fmaj7

Abm7

Db7 Gm7 C7

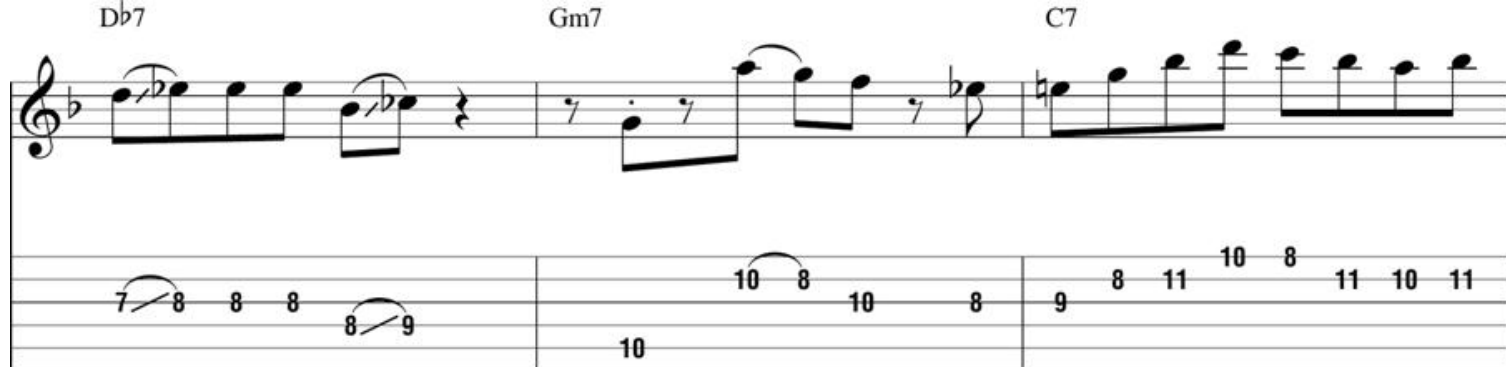

A7 Dm7 G7

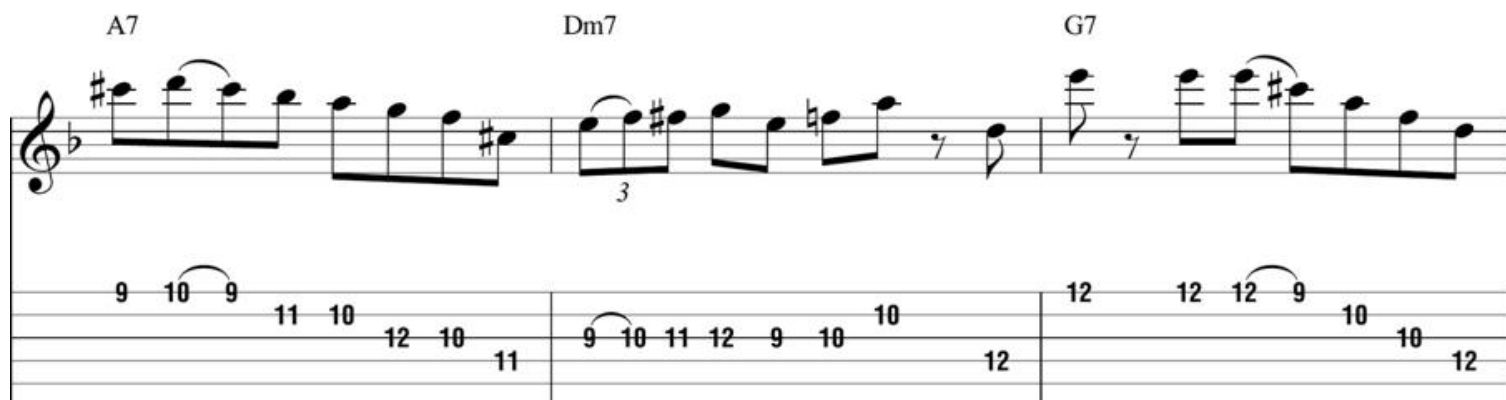

Gm7 C7 B7#11

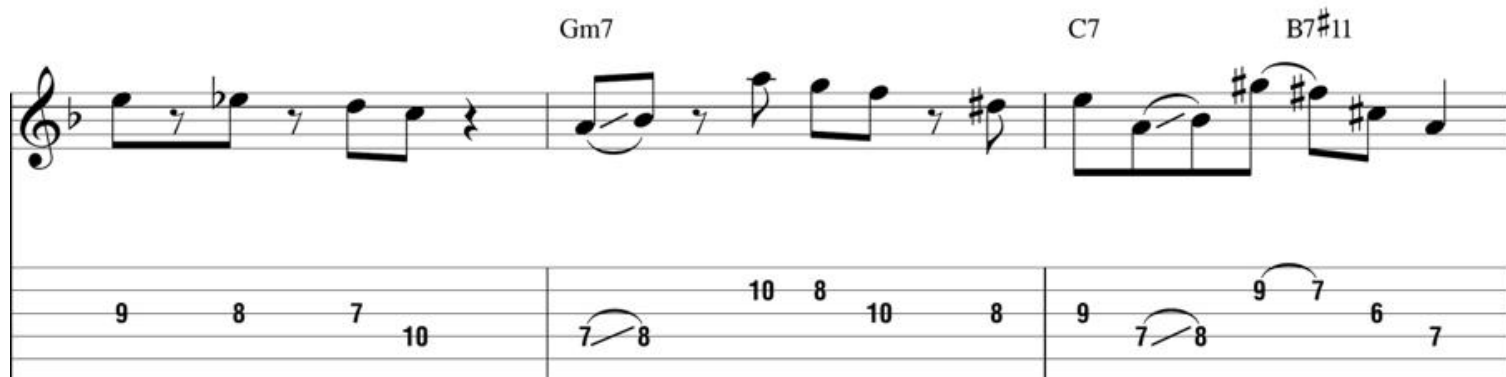

Bbmaj7 Bbm7

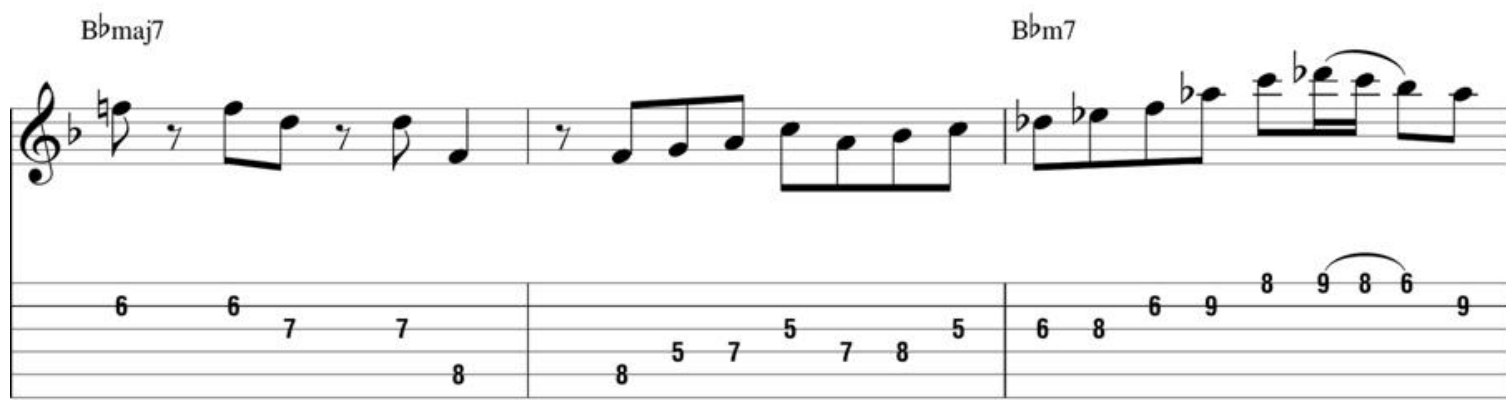

Eb7 Fmaj7

8 6 8 7 6 5 8 | 7 5 7 5 8 5 6 8 | 4 5 6 7 8 5 4

Abm7 Db7 Gm7

10 11 9 10 | 9 11 12 9 11 12 11 9 | 12 13 10 11 12 10 9 12 10 9

C7 A7 Dm7

10 8 10 8 9 7 | 6 9 8 7 10 11 8 | 9 10 10 12

Gm7 C7 Cm7

9 10 9 10 10 8 | 11 8 9 10 10 8 | 11 12 10 12 9 10 9

**B**

F7 Bbmaj7 Bbm7

10 9 10 8 10 6 7 6 8 9 9 6 7/8

Ebm7 Fmaj7

(8) 6 9 8 6 8 6 5 8 7 10 9 10 10 8 12 10 8 10

Abm7 Db7 Gm7

V----- 13 14 11 12 13 11 10 13 11 10 11 9 11 10 9 12 13 10 11 10 12 10 12 10

C7 A7 Dm7

9 12 10 9 8 10 8 10 9 11 11 10 12 10 10 13 12 9 10 10 12

G7

Gm7

9 8 7 9/10 8 9/10 10 10 10 7 7/8 7 6 10 8 9/10

C7

B7#11

Bbmaj7

(10) 9 9 7 8 (8) 6 6 6 6 7 6 8 6

Bbm7

Eb7

Fmaj7

9 9 9 9 6 6 8 6 9 6 6 8 5 8 7 5 7 5 8 5 6 8

Abm7

Db7

4 5 6 7 8 5 4 14 11 12 11 13 11 13 11 10 13 11 10 9

Gm7 C7 A7

16/17 15 13 12 15 13 12 11 10 12 10 9 12 11 9 12 10 11 13 11 10 12

Dm7 Gm7 C7

10 13 12 9 10 10 9 8 7 10 6 9 9 10

Cm7 F7 C Bbmaj7

8 8 8 8 10 10 13 9 10 13 11 9 10 10

Bbm7 Eb7

13 9 10 13 9 10 10 10 13 10 13 9 10 13 11 13 11 9 13 X 10

Fmaj7

A♭m7

13 9 10 13 12 10 13 11 12 9 13 10 12 11 12 13 11

D♭7

Gm7

12 14 11 12 11 13 12 13 12/13 10 11 12 10 9 12 10 9

C7

A7

Dm7

10 8 10 9 10 9 12 12 9 11 10 12 10 12 10 12

G7

Gm7

11 9 9 11 8 7 9 7 6 8 6 5 7 4 3 6 5 4 3 0

C7

B7#11

Bbmaj7

8

P.M. -----|

5 8 10 11 11 10 8

8 10 12 11 15 13 11 10 (11) 10 11 10 13 11 12

Bbm7

Eb7

Fmaj7

10 11 9 11 8 10 7 9

5 6 9 8 6 8 6 8

5 5 8 7 8 5

Abm7

Db7

6 7 7 5 5 5

4 4 7 6 7 4 4

5 6 6 4 4 4

Gm7

C7

A7

4 5 2 3 5 3 6

4 5 3 7 8 7 6 5

8 6 5 7 6 8 5 6

Dm7

Gm7

C7

Cm7

F7

Bbmaj7

4:25

**D** Tag

Am7

D7

Gm7

Bbm7

Am7

D7

Gm7

Bbm7

Am7

10 11 12 10 11 10 12 13 10 11 12/13 11 13 12 10 13 11 10 13 10 11

D7

Gm7

Bbm7

12 13 11 8 8 7 10 8 7 8 8 7 6 5 4 6 8 6 5 6 8

Am7

D7

Gm7

6 7 8 9 10 8 8 6 7 12 10 10 10 10 9 10 10 10 9 10 10 10

C7

Am7

D7

9 10 10 10 10 10 10 10 9 10 10 12 10 12 10 12 10 13 13

Gm7 C7 Am7

D7 Gm7 Bbm7

Am7 D7 Gm7

C7 Am7 D7

Gm7 C7 Am7

7 4 5 7 8 5 7 6 | 4 5 8 4 5 8 4 5 | 8 6 5 7 5 8

D7 Gm7 C7

7 5 6 4 6 5 | 9 10 12 13 10 12 10 | 10 11 10 13 16 17 15 13

Am7 D7 Gm7

12 15 13 11 10 13 11 | 10 12 9 10 11 13 12 10 | 9 11 12 9 10 10 12 10

C7 Am7 D7

9 10 11 9 | 8 11 8 9 10 13 11 | 10 12 9 10 11 10 13 11

Gm7 C7 Am7

D7 Gm7 C7

Am7 D7 Gm7

C7 Am7 D7

Gm7 C7 Am7

(11) 11 11 8 11 8 11 8 10 11 8 11 11 8 11 8 9

D7 Gm7 Bbm7

11 8 11 11 8 11 8 9 11 8 11 11 8 9 11/13 11 13 11/12 11 9 10

Am7 D7 Gm7

8 10 8 8 11/12 12 9 10 10 8 11 15 13

C7 Am7 D7

11 13 11 12 13 9/10 11 13 9/10 10 12 13 9/10 11 13 9/10 10 12

*Begin fade*

Gm7

C7

Am7

**Melody:**

1 2 3 4 5 6 7 8 9 10 11 12 13 14 15 16 17 18 19 20 21 22 23 24 25 26 27 28 29 30 31 32 33 34 35 36 37 38 39 40 41 42 43 44 45 46 47 48 49 50 51 52 53 54 55 56 57 58 59 60 61 62 63 64 65 66 67 68 69 70 71 72 73 74 75 76 77 78 79 80 81 82 83 84 85 86 87 88 89 90 91 92 93 94 95 96 97 98 99 100

**Guitar Accompaniment:**

13 11 13 9/10 10 12 13 11 13 11 13 9/10 10 12 13 9/10 11 13 9/10 10

D7

Gm7

C7

let ring - - -

13 13 11 13 9/10 10 | . 13 9/10 13 11 13 9/10 10 | 13 9/10 13 11 13 9/10 10 12

Am7

D7

Gm7

*Fade out*

C7

Am7

D7

1:47

**A** Solo

Moderately fast ♩ = 232 (♩♩ =  $\overset{\frown}{\text{♩}} \overset{\frown}{\text{♩}}$ )

Cmaj7

Fm7

B♭7

\*Gtr.

T  
A  
B

8 8 8 6 6 8 7 5 7 5 4

\*Peter Bernstein

Cmaj7

B♭m7

E♭7

(4)

5 4 5 4 5 7 5 6 4 6 6 7 8 8

A♭maj7

Am7

D7

(8)

6 8 5 8 5 8 5 4 7 10 12 10 9 11

Dm7 G7 Cmaj7 Ebmaj7

10 9 12 9 10 7 10 7 10 9 8 10 9 8 8 12 11 8 8 10

**B**  
Abmaj7 Db7 Cmaj7

7 8 9 8 10 8 9 11 10 10 7 9 8 12 10 13 10

Fm7 Bb7 Cmaj7

12 10 11 10 9 8 8 9 10 7 9 7 9 10 9 8 11 12 10 10

Bbm7 Eb7 Abmaj7

8 9 8 8 6 6 9 9 8 8 10 8 8 10 8

Am7

D7

8 10 10 (10) 10 12

8 7 7 10 9

14 13 12 16 12 15

Dm7

G7

Cmaj7

Ebmaj7

12 13 14 13 12

15 12 11 12 11 13 12 10 9 10 13 12 11 12 13 10

C

Abmaj7

Db7

Cmaj7

Fm7

12 12 12 12

12 9 12 10

9 8 9 7

10 8 8

Bb7

Cmaj7

9 10 11 8

X X X

6 7 8 5

7 7 7 8 7 10 9 7 10

Bbm7

Eb7

Abmaj7

Cmaj7

Bbm7

7 8 9 7 10 9 10 7 9 8 11 10 8

Eb7

Abmaj7

11 10 9 9 8 8 11 8 11 8 9 8 10 8 10 8 11

Am7

D7

Dm7

9 7 7 7 12 10 9 11 12 10 13 13 10 10 10 10

G7

Cmaj7

Ebmaj7

Abmaj7

Db7

8 9 7 6 7 8 8 8 8 8 6 7 8

**E**

Cmaj7

Fm7

Bb7

Cmaj7

Bbm7

Eb7

Abmaj7

Am7

D7

Dm7

G7 Cmaj7 Ebmaj7 Abmaj7 Db7

9 9 9 7 8 8 11 15 15  
 7 X 7 X 5 X 5 10 12 15  
 7 7 7 5 5 5 10 12 14

**F** Cmaj7

(Organ) **3** (Drums) **4**

(15) (15)  
 15 15  
 14 14  
 14 14

Abmaj7 Am7

15 13 13 11 12 13 10 11 12 12 10 10 7 7

D7 **G**

(Drums) **4** (Organ) **4** (Drums) **4**

7 9 5 5 6 5 6

A♭maj7

Am7

13 15 11

13 11 13 12 10 9 10 9 7 4

D7

Dm7

N.C.

(Drums)

3

7 4 5 6 7 8 6

H

A♭maj7

(Organ)

4

(Drums)

4

13 13 11 11 11 11

Am7

D7

9 9 11 8 11 10 10 8 10 7 10 9 10 7 7 9 9 10 11

Dm7 N.C.

(Drums)

3

(Organ)

4

A $\flat$ maj7

(Drums)

3

Am7

D7

Dm7

N.C.

(Drums)

3

0:35

Solo

Fast ♩ = 220

A

Abm7

Db7

Am7

D7

Cm7

F7

Fm7

Gtr.

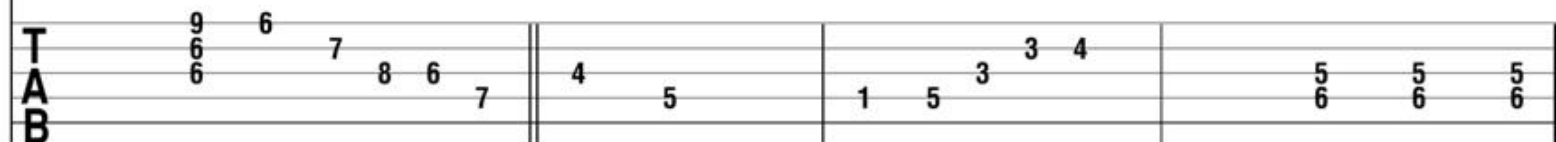

Bb7

Ebmaj7

Am7

D7

Gmaj7

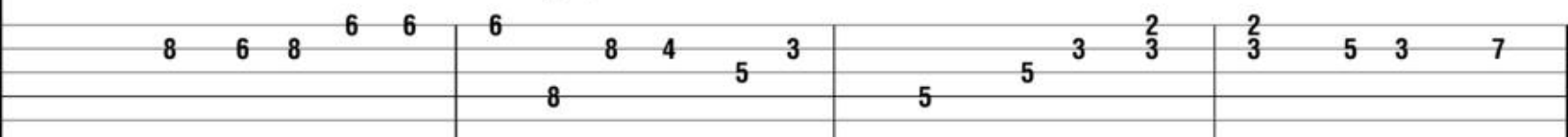
*let ring - -*

Abm7

Db7

Am7

D7

Cm7

F7

Fm7

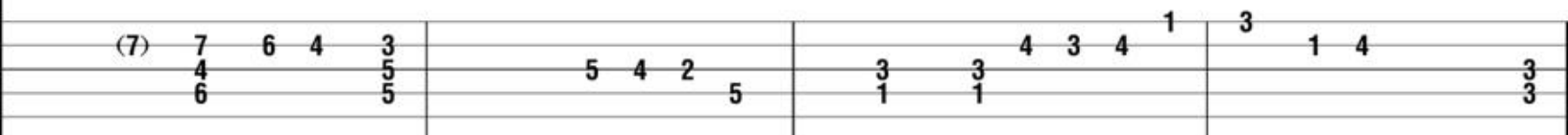

Bb7

Ebmaj7

Am7

D7

Gmaj7

Bm7

E7

Amaj7

Bbm7

Eb7

Am7

D7

Gmaj7

Abm7

Db7

Am7 D7 Cm7 F7 Fm7

0	1	3
0	0	0
2	2	4

4	6	8
3	5	8
5	7	8

9	8	8	8
8	8	8	8
8	8	8	8

Bb7 Ebmaj7 Am7 D7

8	8	8	9	9
8	8	8	9	9
8	8	8	9	9

11	10	11
10	10	10
10	10	10
10	10	10

10	8	10	7
9	9	9	7
10	10	10	9

Gmaj7 Abm7 Db7 Am7 D7

**B**

(7)	10	8	7	7	7
7	7	7	7	9	8
7	9	9	9	9	9

8	6	6	7
8	8	8	8
9	9	9	9

8	7	8	8
9	9	9	8
10	10	10	12

Cm7 F7 Fm7 Bb7

(8)	8	8	8	10	10
8	8	8	8	10	10
12	12	10	12	13	12
				0	

8	8	8
8	8	8
12	10	12

11	11	8	8
11	11	8	8
15	13	12	10
			7

E♭maj7

Am7

D7

Gmaj7

A♭m7

D♭7

Am7

D7

Cm7

F7

Fm7

B♭7

E♭maj7

Am7

D7

Gmaj7

Bm7

E7

Amaj7

Bbm7

Eb7

Am7

D7

Gmaj7

Abm7

Db7

Am7

D7

Cm7

F7

Fm7

Bb7

Ebmaj7      Am7      D7      Gmaj7

5 3 6 5 6 5 3 3 5 3 7 5 4 7 5 5 3 4 5 2 4 5 2 4 2

Abm7      Db7      Am7      D7

**C**

6 4 2 6 4 2 4 3 2 0 5 5 3

Cm7      F7      Fm7      Bb7

3 4 5 5 6 7 8 6 8/6 8/6 8/6 7/6 6 7 8 6

Ebmaj7      Am7      D7      Gmaj7

8 6 8 10 6 8 6 7 8 8 6 7 8 5 12 10 8 7 10 8

Abm7
Db7
Am7
D7
Cm7
F7

7 6 8 6 4 3 6 4 2 5 4 3 4 5 5 3 8 5 6 5 8 8 8

Fm7
Bb7
Ebmaj7

8 8 6 8 8 6 8 8 6 9 6 9 6 9 6 7 8 6 8 6 8 6 8 6 8

Am7
D7
Gmaj7

10 10 10 10 10 10 12 14 12 12 13 14 10 9 10 10 13 13 14 10 11 12

Bm7
E7
Amaj7

(12 10 11 12) 10 9 10 12 5 7 7 5 7 6 6 6 6 6

Bbm7 Eb7 Am7 D7

9 8 9 8 8 7 10 8 7 10 7 10

X 6 6 6 5 5 8 9 10 10 9 10

Gmaj7 Abm7 Db7 Am7 D7 Cm7 F7

8 8 8 7 7 7 6 7 7 3 3 3

8 8 8 X 7 X 4 4 4 0 1 1 X 1 1

7 7 7 7 6 6 6 4 0 3 3 3

Fm7 Bb7 Ebmaj7

(3) 1 3 4 4 4 4 4 4 6 8

(1) 1 1 1 1 1 1 1 1 3 5 5 6 7 8

3 3 3 3 3 3 3 3 5 5 6 6 8 8

Am7 D7 Gmaj7 Abm7 Db7

(8) 7 10 12 14 13

(7) 7 7 11 16 X 16

(8) 7 9 12 16 16 15

0:00

A

Moderately slow ♩ = 76

E<sup>b</sup>

Gtr.

G7

Cm

F<sup>#</sup>7

E<sup>b</sup>

F7 Bb7 Eb Abm6

8 10 8 7 9 7 9 6 3 5 4 (3) 4 (3) 4 3 4 3 4

Eb Dm7b5 G7 Eb

10 8 11 8 10 9 10 7 10 9 7 10 9 8 7 7 8 10 8 9 11 11 8 8

G7 Cm

5 5 4 3 4 6 3 4 6 3 4 3 4 6 4 5 5 3 4 3 4 5 3 4

F#o7 Eb

6 7 4 7 5 3 4 3 4 3 5 3 4 3 4 3 5 3 4 3 5 3 4 6 6 8

F7 Bb7 Eb F7#11

8 8 8 6 7 7 5 6 6 6 4 3 5 4 6 6 4 6 7 4 3

**B** Eb G7 Cm

5 6 6 0 6 4 3 (4) 5 4 5 10 7 9 10 7 10 8 10 10 8 8 7 8

Fm/Ab Cm G7

9 8 10 11 10 11 13 11 8 8 8 8 (9) 7 8 (9) 8 (9) 9 10

Ab7 G7

11 11 10 8 9 8 11 11 9 8 10 10 8 7 8 7 9 8 10 8 7 10

Cm

Fm/Ab

Cm

9 7 9 7 10 7 8 10 8 8 10 11 10 8 10 11 8 9 7 8 10 10 11 8 8

F7

Bb7

Bb7#5

6/8 7 /8 6/8 5 3 4 3 6 6 3 4 6 3 4 6 4 5 3 4 6 3 4

C

Eb

G7

3 5 4 6 3 4 6 3 4 6 3 4 6 7 4 3 6 3 4 6 3 5 4

Cm

E°7

5 3 4 3 5 3 4 3 5 3 4 6 3 5 3 4 6 8 8 9 9 11 9 11

Ab6

Fm7

Cm7

Fm7

E7

8 9 9 11 8 11/15 11 13 13 | 12 15 12 10 11 12 12 10 10 8 9 9 11

Eb

Abm

8 10 8 8 11 9 11 9 9 11 9

Eb

Dm7b5

G7

8 11 8 8 10 10 9 7 8 9 10 8 7 10 9 7 10 9 7 10

**D**

Double-time feel

Cm

Ab7

Cm

8 11 15 10 13 11 8 | 9 10 9 8 10 11 10 8 10 8 8

G7

Ab7

G7

7 8 10 8 9 9 7 10 9 10 11 11 10 11 10 8 7 10 9 7 10 9 7 10 9

End double-time feel

Cm

Fm

Cm

8 10 7 10 7 10 8 10 10 8 8 10 11 11/13 9 8 10 10/11 8

F7

Bb7

13 12 10 13 10 (13) 10 (13) 10 11 13 11 11 10 13 15 10 13 13 11 10 11 8 9 10 8 7

**E**

Eb

G7

9/10 8 10 10 7 8 10 8 9 11 8 11 11 10 9 7 8 7 10 8 7 9 8 10/13 10 10 10 9 10

Cm

E<sup>o</sup>7

Fm/A<sup>b</sup>

Fm7

Cm7

Fm7

E7

Free time

E<sup>b</sup>

N.C.

E<sup>9</sup>D<sup>9</sup>Eb<sup>9</sup>

0:43

**A** Solo

Moderately fast ♩ = 173 (♩ =  $\overset{\frown}{\text{♩}}^3$ )

E♭maj7

B♭m7

E♭7

\*Gtr.

\*Billy Bauer

A♭maj7

D♭7

Fm7

B♭7

E♭maj7

C7

F7

B♭7

E♭maj7

B♭m7

E♭7

A♭maj7

D♭7

Fm7

B♭7

E♭maj7

B♭m7

E♭7

A♭maj7

F7

Fm7

15 10 13 11 10 13 11 10 / 13 12 11 10 12 11 10 12 11 10 11 9 10

Bb7

Ebmaj7

Bbm7

Eb7

9 11 9 11 9 8 10 7 8 8 11 10 8 11 8 9 11 9 8 11 9 8 9 11 8

Abmaj7

Db7

Fm7

Bb7

9 10 8 8 11 8 9 11 8 9 12 11 8 11 9 8 10 7 8 10 7

Ebmaj7

Cm7

Fm7

Bb7

Ebmaj7

8 10 7 8 10 5 7 8 5 7 8 5 7 8 5 7 8 10 7 8 10 8

1:50

**A** Solo

Very fast ♩ = 304 ( ♩ =  $\overset{\frown}{\text{♩}} \overset{\frown}{\text{♩}} \overset{\frown}{\text{♩}}$  )

B♭maj7

Gtr.

G7

10 12 10 12 10 13 | 12 13 10 12 10 11 10 10 | 12 10 9 12 10 13 12 10

Cm7 F7 Bbmaj7

10 13 12 13 12 11 10 12 | 13 10 11 13 16 14 13 16 | 12 15 13 11 12 13 10

Fm7 Bb7

10 12 10 13 12 11 10 | 9 11 8 9 8 10 6 8 | 6 8 9 6 9 7 6 9

Ebmaj7 Gm7

5 8 8 6 5 | 7 5 3 6 5 3 | 2 4 3 3 2 2 3

C7 Cm7 F7

2 2 3 2 3 3    2 2 2 2    2 1 4 2 1 4 1 3

Bbmaj7 G7

2/3 3    3 4 5 5 6    7 6 8 6/7 6

Cm7 F7 Bbmaj7

5 8 7 6 5 7    4 5 8 6 6 5 7    8 7 5 8 5 8 5

**B**  
Bbmaj7

8 7 5 4 3 6 3 4    5 6 2 3 3 3 2 3    5 3 2 3 7 8 5/6

G7 Cm7

(6) 6 13 11 10 13 12 13 12 10 8 10 8 7 9 10 8 8

F7 Bbmaj7 Cm7 F7 Bbmaj7

6 8 10 8 6 8 8 5 5 8 7 8 8 6 10 9 10 5 6 5 6 6 7

G7

8 7 6 5 8 5 8 7 7 8 7 8 6 6 6 8 7

Cm7 F7 Bbmaj7

5 8 5 6 6 8 7 6 5 7 8 5 8 7 5 8 7 8 7 5 5 6

Fm7

Bb7

Ebmaj7

3 5 6 5 4 6

8 6 4 5 6 3 7 5 3 6

6 4 3

Gm7

C7

3 4 3 5 3 6 5 3

2 5 3 3 2 2 3

2 3

Cm7

F7

Bbmaj7

7 7 7 5 10

8 6 5 8 6 5

5 8 7 7

G7

Cm7

7 8 8

5 8 5

7 8 6 8 9 8 6 7

8 6 8 9

F7

Bbmaj7

C

Bbmaj7

G7

Cm7

F7

Bbmaj7

Cm7

F7

Bbmaj7

G7

□-----|

(10) 13 13	12 11	12 11	10 12	10 11 13	(10) 11	13 11	13 12	13 14
------------	-------	-------	-------	----------	---------	-------	-------	-------

Cm7                      F7                      Bbmaj7

15 14 15 14 15 11	13 11	10 13	11 13 14 13 14 13	13 11
-------------------	-------	-------	-------------------	-------

Fm7                      Bb7

10 13 11 10 11	11 12 13 11 13 12	11 12 13 10 13 12 10 12
----------------	-------------------	-------------------------

Ebmaj7                      Gm7

10 13 10 10 13	11 13 10 11 12 11 10 11	10 11 10 11 12 10 9 8 11 8
----------------	-------------------------	----------------------------

C7 Cm7 F7

11 9 8 11 10 10 12 10 14 13 10 13 12 10 9 6 7 7 9 8 7

Bbmaj7

5 5 5 8 5 8 5 8 5 7 8 5 6 8 5 8

G7 Cm7 F7

6 8 7 6 9 8 7 6 7 8 6 8 10 8 6 8 8

Bbmaj7

10 8 6 9 8 5 8 7 5 8 7 5 8 6 8

0:38

**A** Solo

Moderately fast ♩ = 224 (♩♩ =  $\overset{\frown}{\overset{\frown}{\overset{\frown}{\text{♩}}}}$ )

Gtr.

Cm

A $\flat$ 7

G7

Cm7

□ ---- |

T  
A  
B

10 9 7 9 9 7 9 9 7 9

F7

A $\flat$ maj7

Fm7

(9) 7 9 9

9 7 8 8 8

7 6 5 6

Dm7 $\flat$ 5

G7

Cm

6 5 6 6

5 6 5 4 5 5

4 5 5 5 4 5

G7 Cm7 F7

5 5 4 5 4 4 5 5 5 4 5 5 3 2 3 3

Abmaj7 Fm7 Fm7b5

3 1 3 3 5 6 4 6 6 8 6 8

Bb7 Ebmaj7/Bb Fm7/Bb Ebmaj7/Bb

8 10 8 10 11 8 8 10 8 9 8 10 11 8 8

Fm7/Bb Ebmaj7/Bb B°7 Cm7 Bbm7 Abmaj7 Gm7

(8) 8 10 11 8 8 10 7 8 10

Fm7 Dm7b5 G7 Cm Ab7 G7 Cm7

10 9 8 10 11 8 10 11 8 8 10 8

F7 Ab7 G7 Cm7 F7

(8) 10 8 8 7 10 6 8 8 8 10 10 8 8 8

Bbm7 Eb7 Abmaj7 Gm7 Fm7 Bb7 Ebmaj7

6 8 8 3 5 6 5 4 3 6 4 5 6 3 4 5

**B**  
Dm7b5 G7 Cm Ab7 G7 Cm7

5 5 3 4 6 3 5 4 5 5 5 3 4 6 8

F7

Abmaj7

Gm7

Fm7

Ebmaj7

Dm7b5

G7

Cm

Ab7

G7

Cm7

F7

Abmaj7

Gm7

Fm7

Fm7b5

Bb7

Ebmaj7/Bb

Fm7/Bb

Ebmaj7/Bb

Fm7/Bb

Ebmaj7/Bb

B°7

Cm7

Bbm7

Abmaj7

Gm7

Fm7

Dm7b5 G7

Cm

Ab7

G7

Cm7

F7                      A♭maj7                      Gm7                      Fm7

8 5 8 7 8 X 6 3 4 3 1 3 5

Dm7♭5                      G7                      Cm

3 5 6 3 4 5 4 3 6 4 6 4 3 3 4 5 3 5 3 5

Cm6                      Cm7                      F7

3 5 2 4 5 3 5 3 5 3 5 3 5 4 5 3

A♭maj7                      Gm7                      Fm7

V----- V----- V----- V----- V-----  
4 5 6 3 6 6 8 8/10 8 8 10/11 9 10 12/13 11 12

Fm7b5

Bb7

13 14 12 13 14 14 11 12 13 12 9 10 11 11 8 8 10 11 9 11

Ebmaj7

C7

Fm7

Bb7

Ebmaj7

C7

11 12 14 13 13 13 13 11 12 13 11 12 15 15 11 12 15 15 13

Fm7

Bb7

Ebmaj7

G7

Cm7

Bbm7

11 12 15 15 11 12 15 15 11 12 15 15 11 12 15 15 11 12 15 15

Abmaj7

Gm7

Fm7

G7

Cm

12 13 12 11 15 15 11 13 12 13 11 15 12 12 14 11

Ab7 G7 Cm7 F7

11 10 10 13 11 8 6 8 7 10 7 8 7

Ab7 G7 Cm7

(7) 5 8 5 4 6 5 4 5 5

Bbm7 Eb7 Abmaj7 Fm7b5 Bb7

4/5 4 5 4 5 4/5 5 3 3/5 6

Ebmaj7 Dm7b5 G7 Cm

(6) 5 3 4 3 3 4 3 3

0:00

**A** Intro

Very fast ♩ = 296

Gm7

C7<sup>#9</sup><sub>#5</sub>

Fm7

Gtr.

Bb7<sup>#9</sup><sub>#5</sub>

Gm7

C7<sup>#9</sup><sub>#5</sub>

Fm7

Bb7<sup>#9</sup><sub>#5</sub>

Gm7

C7<sup>#9</sup><sub>#5</sub>

Fm7

Bb7<sup>#9</sup><sub>#5</sub>

Gm7

C7<sup>#9</sup><sub>#5</sub>

Fm7

**B** HeadBb7<sup>#9</sup><sub>#5</sub>

\*Cbmaj7

Bb7

A7

\*Chord symbols reflect basic harmony.

\*\*Played behind the beat.

Abmaj7

Gm7

Gb6

Fm7

Eb<sup>9</sup>

Am7b5

Abm7

Gm7

Gb<sup>9</sup>

Fm7

Bb7

Ebmaj7

Cbmaj7

Bb7

A7

A $\flat$ maj7                      Gm7                      G $\flat$ 6                      Fm7

(8)                      11                      11                      11                      11                      9                      8                      7                      8

E $\flat$ maj7                      Am7 $\flat$ 5

(8)                      8                      8                      6                      5                      5                      7                      8                      6                      8                      11                      8

A $\flat$ m7                      Gm7                      G $\flat$ o7

7                      11                      7                      6                      7                      8                      6                      5                      4                      3                      6                      5

\*Played as even eighth notes.

Fm7                      B $\flat$ 7                      E $\flat$ maj7

(5)                      4                      3                      6                      5                      4                      8                      6                      9                      7                      6

Gbmaj7

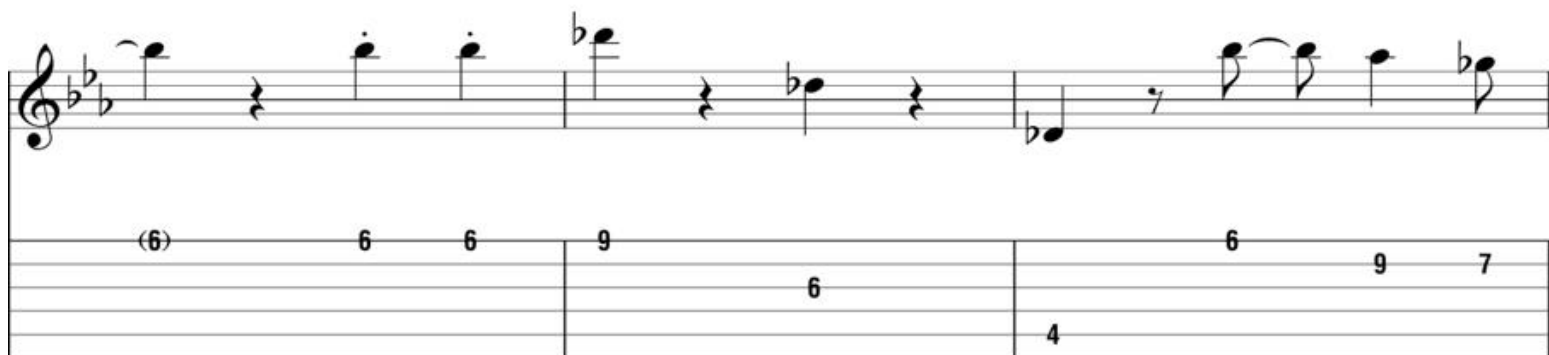

Ebmaj7

Gbmaj7

Ebmaj7

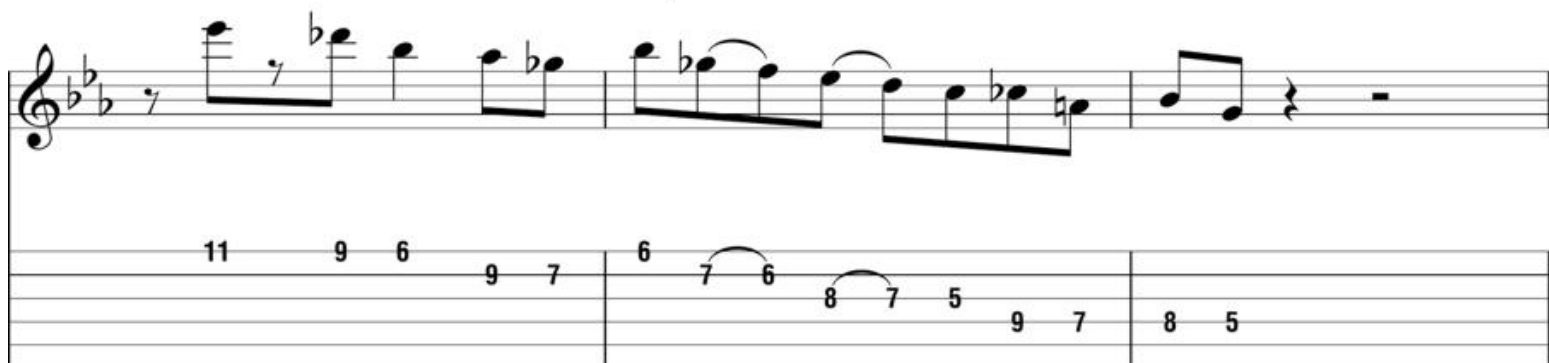

Am7b5

Abm7

Gm7

G $\flat$ 7

Fm7

B $\flat$ 7

C Solo

E $\flat$ maj7 N.C.C $\flat$ maj7

B $\flat$ 7E $\flat$ maj7

C $\flat$ maj7B $\flat$ 7E $\flat$ maj7

Am7b5

Abm7

Gm7

Gb7

Fm7

Bb7

Ebmaj7

Cbmaj7

Bb7

Ebmaj7

Cbmaj7

Bb7

Ebmaj7

Am7b5

Abm7

Gm7

Gb°7

Fm7

Bb7

Ebmaj7

Gbmaj7

Ebmaj7

Gbmaj7

Ebmaj7

Am7b5

A $\flat$ m7

Gm7

G $\flat$ °7

Fm7

B $\flat$ 7E $\flat$ maj7

**D**C $\flat$ maj7B $\flat$ 7

E $\flat$ maj7C $\flat$ maj7

Bb7

Ebmaj7

7 4 5 6 5 8 5 6 7 6 4 2 3 6 4 3 5 4 3 5 6 3

N.C.

(Drums)

6

Cbmaj7

Bb7

Ebmaj7

9 6 8 6 6 6 9 10 13 12 10

Cbmaj7

Bb7

13 10 12 10 11 14 13 11 11 14 12 11 14 19

E♭maj7

N.C.

8va

loco

(Drums)

8

18 16 15 13 11 11

G♭maj7

E♭maj7

6 9 8 7 6 6 6 5 8 8 7 5 5

G♭maj7

E♭maj7

6 6 9 7 6 9 7 8 6 9 7 7 9 8 5 8 6 7 8 6

N.C.

(Drums)

8

5 8

**E** Head

C $\flat$ maj7      B $\flat$ 7      A7      A $\flat$ maj7

11      9   8   7      8      11   9   12

Gm7      G $\flat$ 6      Fm7      E $\flat$ maj7

11      9   11   9   12   11   9   8

Am7 $\flat$ 5      A $\flat$ m7

(8)      10   7   8   6      8      10   10      7      9

Gm7      G $\flat$ 7      Fm7

5   8   7   6   7   6      5   4      3   6   5   4   3

Bb7

Ebmaj7

Cbmaj7

Bb7

A7

Abmaj7

Gm7

Gb6

Fm7

Ebmaj7

Am7b5

A $\flat$ m7

Gm7

G $\flat$ 7

Fm7

B $\flat$ 7E $\flat$ maj7

G $\flat$ maj7

E $\flat$ maj7G $\flat$ maj7

E♭maj7

A $\flat$ m7 $\flat$ 5

A $\flat$ m7

Gm7

G $\flat$ 7

Fm7

B $\flat$ 7

**F** Outro (Tag)

Gm7

C7

Fm7

Bb7

Gm7

C7

Fm7

Bb7

Gm7

C7

Fm7

Bb7

Gm7

C7

Fm7

Bb7

Gm7

C7

Fm7

Bb7

Gm7

C7

Fm7

Bb7

Gm7

C7

Fm7

Bb7

Gm7

C7

Fm7

Bb7

Gm7

C7

Fm7

Bb7

Gm7

C7

Fm7

Bb7

Gm7

C7

Fm7

Bb7

Gm7

C7

N.C.

Eb

8va 7

**Solo**  
**Fast** ♩ = 215 (♩ =  $\overset{\frown}{\text{tr}} \text{tr}$ )  
 N.C.

Cmaj7

Gtr.

Str.

4/4

TAB

10 9 8 9 10 7 10 7 10 7 8 7 10 7 10 8 9 8 9 10

Cm7

[illegible]

D/C

Db/C

C

Dm7

G7

8 9 10 7 7 9 10 10 8 12 9 10 10 7 11 9 10 10 7 11 9 10 10 7

Cmaj7

Fm7

10 9 8 7 11 10 9 8 9 10 7 10 9 10 10 12 13 13 11 15 16 15 13

Bb7

Ebmaj7

G7sus4

G7

11 13 13 10 11 10 10 13 11 12 13 10 13 12 8 10 10 10 10 8 10 10 10

Cmaj7

Cm7

8 10 (10) 10 8 10 8 10 8 10 8 10

D/C                      D $\flat$ /C                      C

10                      10                      11                      12                      11                      10                      9                      9                      8                      8                      9                      10                      9                      8                      7                      7

Dm7                      Bm7 $\flat$ 5                      E7                      Am7

9                      10                      10                      9                      7                      10                      9                      7                      10                      8                      9                      12                      10                      8                      9                      7                      10                      9                      8                      9

D7                      D $\sharp$ °7                      Em7                      A7                      Dm7                      G7                      C

7                      10                      8                      10                      8                      10                      8                      8                      10                      8                      10                      7                      8                      8                      8                      7                      8                      8                      8                      7                      8                      8                      8

**B**

G7                      C

7                      8                      8                      8                      7                      10                      8                      10                      8                      9                      7                      8                      10                      8                      7                      10                      8                      8                      9                      10

Cm7

D/C

7 8 8 11 10 12/13 11 11 11 10 13 11 12 11 11/12 11 11/12 11 10

V-----| □---| □---| □---|

Db/C

C

10 11 10 9 10/11 10 10/11 10 9 8 8 10 9/10 9 9/10 X

□-----| □---| □---| □---|

Dm7

G7

9/10 9 8 9/10 9 8 9/10 9 8 7 9 10 8 10 8 10/12 8 10 8 11 10 8

□--| □---| □--|

Cmaj7

Fm7

8 9 8 8 8 10 8 (8) 13 12 11 13 11 10 13 10

□---| □---| □---|

Bb7 Ebmaj7 G7

13 11 12 13 12 13 11 10 13 12 12 13 13 11 10 13 12 10 12 13 11 10 8 10

C Cm7

8 10 8 10 8 10 8 10 8 10 10 10 8 10 10

D/C Db/C C

11 13 14 12 (10) 10 12 13 11 9 9 12 10 8

Dm7 Bm7b5 E7

10 9 8 8 9 10 9 10 10 9 7 10 7 9 9 12 12 10 8

Am7 D7 D#7 Em7 A7

(8) 9 8 7 10 10 9 8 7 7 10 7 8 10 8 7 10 8 9 8

Dm7 G7 C G7

11 10 8 11 8 10 8 9 10 7 8 8 9 8 10 8

C Cm7

8 10 8 8 10 8 8 8 10 8 8 10 8 8 8 10 8 10 1/2

D/C Db/C

8 10 8 10 11 10 12 10 10 12 10 11 12 8 9 8 9 11 9 7

C Dm7

8 11 10 8 10 8 9 8 12 9 10 10 8 12 9 10 10 8

G7 Cmaj7

11 9 10 8 7 10 9 8 7 10 9 8 7 11 10 8 9 10 10 9 10 10

Fm7 Bb7 Ebmaj7

(10) 12 13 13 11 15 16 15 13 12 11 14 13 11 11 12 11 13

G7 C Cm7

8 9 8 10 8 7 8 8 8 8 8 8 11 10 8 10 8 9

D/C Db/C C

(9) 8 12 11 12 10 11 10 11 9 11 12 11 9 9 10 7 8 10  $\frac{1}{2}$

Dm7 Bm7b5 E7

(10) 8 10 8 10 12 9 10 10 8 12 8 7 12 7 12 9 10 8 7

Am7 D7 D#7 Em7 A7

10 8 10 10 9 7 7 10 7 7 10 9 7 8 7 (9) 8 8 10  $\frac{1}{2}$

Dm7 G7 C G7 C6

(10) 8 10 8 10 7 10 8 8 10 8 9 7 6 7 8 9 10 8 8 7 7 7 7

1:00

Solo

Moderately ♩ = 145 (♩ =  $\overset{\frown}{\text{♩}} \overset{\frown}{\text{♩}} \overset{\frown}{\text{♩}}$ )

Gtr.

B♭7

E♭7

6 8 9 | 8 6 8 9 8 6 8 9 | 8 6 6 8 6 4 5 6

A♭6

E♭m7

5 4 6 4 5 4 6 4 | 4/6 7 | 8 5 8 7 6 6

A♭7

D♭6

6 8 7 6 7 8 7 | 6 6 6 | 6 5 4 5

D $\flat$ m6A $\flat$ 6

6 3 | 6 5 4 3 | 2 | 2 1

F7

B $\flat$ 7

7 10 8 8 10 8 10 8 10 | 8 9 10 7 10 9 8 | 8

E $\flat$ 7B $\flat$ 7

8 6 6 8 | 6 6 8 8 6 8 6 5 | 6 7 6 8 9 8 6 8

E $\flat$ 7A $\flat$ 6

7 6 8 6 4 5 6 3 | 6 4 5 4 4 4 | 6 7

Ebm7

Ab7

Db6

Dbm6

Ab6

F7

Bb7

Bbm7

Eb7

Ab6

0:32

A

Moderately fast ♩ = 192 (♩ =  $\overset{\frown}{\text{♩}} \overset{\frown}{\text{♩}}$ )

F7

Gtr.

Bb7

F7

Gm7

C7

**B**

F7 F7 (Trumpet) (Saxophone)

1 3 1/2 3 1 3 1 2 1 3 1 2 3

Bb7

1 0 2 3 1 3 1 1 3 1 X 1 1 3 4 3 1 3 1 3 1 3

F7

1 10 13 10 11 12 13 11 10 (12) 13 10 11 10 13 12 10

Gm7 C7 F7

13 11 13 11 10 10 12 10 13 10 11 12 13 10 12 10 12 10 10

F

(10)

1 1 3 5 3 1 1 3 5 3

C

F7 Bb7

1 1 3 5 3 1 8 6 8 6 8 6 8 6

1/2

6 6 6 6 8 6 6 8 9 10 6 6 6 6 8

Eb7 Bb7

6 6 7 8 9 6 6 6 6 8 6 6 8 9 10

G7 C7 F7

8 8 8 8 | 6 6 8 9 10 | 6 6 6 6 8

Bb D Bb7

6 6 8 9 10 | 6 6 6 8 || 6 8 9 8 9 6 8 6

6 8 9 8 6 8 6 | 9 10 9 10 6 8 6 8 | 6 6 6 9 8

Eb7 Bb7

7 6 6 8 6 5 8 | 6 6 6 8 9 10 11 | 10 13 12 11 13 12

G7

Cm7

F7

Bb7

**E**

Bb7

Eb7

Bb7

G7 Cm7 F7

3 5 4 3 3 6 3 | 4 4 5 3 6 6 | 6 6 4 3 5 2

Bb7 **F** Bb7

3 3 5 3 3 3 | 3 3 | 3 3

Eb7

5 6 5 6 5 | 6 6 4 3 6 3 | 6 3 5 3 3 5 | 3

Bb7 G7 C7

5 6 3 5 3 5 6 3 | 4 5 6 3 4 6 3 6 5 3 6 4 3 3 5 3

F7

Bb7

**G**

Bb7

Eb7

Bb7

G7

Cm7

F7

**H**

Bb7

Bb7

Eb7

Bb7

G7

Cm7

F7

Bb7

**I**

Bb7

Eb7

Bb7

G7

Cm7

F7

Bb7

**J**

Bb7

**K**

Bb7

8va -----

15 15 15 15 15 15 15 15 15 15

Eb7

(15) (15) 8 6 8 6 8 6 6 6 3

Bb7

Cm7

6 3 6 3 6 3 5 3 6 3 6 3 3 5 3 3

F7

Bb7

4 5 (5) 6 5 (5) 3 5 3 6 3 4 5 6 3 3

Drop D tuning:  
(low to high) D-A-D-G-B-E

0:41

**A** Solo

Very fast ♩ = 232 (♩ =  $\overset{\text{3}}{\text{♩}}$ )

Gtr. Gm7 C7 Gm7

TAB 9 10 9 8 7 6 7 8 5 7 5 6

C7 Fmaj7 F7/A Bbmaj7 B°7

5 7 8 5 7 5 8 7 6 8 7 5 8 6 7 8 6 9 10 8

Fmaj7/C Am7 D7 Gm7 C7

(8) 8 9 8 7 10 13 10 10 13 12 10 13 10 8 7

Gm7 C7 Fmaj7 F7/A

Bbmaj7 B°7 Fmaj7/C C7 Fmaj7 A7

D7 G9

*let ring -----* *let ring -----*

Gm7 C7 D7b9

Gm7 C7 Gm7 C7

7/8 5 7 5 7 5 6 5 7 5 6 5 8 7

Fmaj7 Dm7 Bbmaj7 B°7 Fmaj7/C

8 5 6 7 5 7 8 9 6 8 6 10 8 10 8

**B**  
Am7 D7 Gm7 C7

13/12 13/12 13/11 13/9 13/9 13/10 13/12 13/12 13/11

Gm7 C7 Fmaj7 F7/A

(13/11) 13/9 10 13 10 11 11/12 12 8 6 8 6/7

Bbmaj7

B°7

Fmaj7/C

Am7

D7

Gm7

C7

Gm7

C7

Fmaj7

F7/A

Bbmaj7

B°7

Fmaj7/C

C7

Fmaj7

A7

D7

G7

0 0 0 0 0 0 0 0  
5 5 5 5 5 5 5 5  
4 4 4 4 4 4 4 4

C7 D7 Gm7 C7

3 3 3 4 5 5 8 5 8 6  
2 2 2 4 4 4 8 5 8 6  
2 2 2 4 4 4 8 8 8 8

Gm7 C7 Fmaj7 F7/A Bbmaj7 B°7

6 6 6 5 9 10 8 7 6 8 6 9 6 8 6  
7 7 7 6 10 8 8 7 6 8 6 9 6 8 6  
7 7 7 6 10 8 8 7 6 8 6 9 6 8 6

Fmaj7/C Am7 D7 Gm7

8 6 9 7 10 8 9 10 11 10 12 10  
8 6 9 7 10 8 9 10 11 10 12 10  
8 6 9 7 10 8 9 10 11 10 12 10

C7 Gm7 C7

8 8 9 8 10 11 10 10 7 8 10 10

Cm7 F7 Bbmaj7 B°7 Fmaj7/C

10 11 12 13 13 10 12 13 8 7 6 8 6 7 9 9 5 5 5 5

Am7 D7 Gm7 C7 Gm7

let ring ----- 9 8 10 0 13 10 12 10 6 7 8 8 8 5 7 8 13 9 12 13 10 10 8 8

C7 Fmaj7 F7/A Bbmaj7 B°7

6 7 8 6 6 7 8 5 5 7 5 4 5 7 10 7 8 7 6 7 8 9 9 9 9 9 9 9 9

Fmaj7/C

C7

Fmaj7

A7

6 5 7 9 10 8 10 8 10 8 10 7 10 7 9 7 14 12 12 12 12 12 11

D7

G7

7 8 9 10 7 8 9 10 7 8 9 10 7 8 9 10 10 7 7 10 10 12 10 10 10 13 12 13 12 10 12

Gm7

Am7

D7

Gm7

10 10 10 8 5 5 5 4 5 4 3 3 3 3 6 7 8

C7

Gm7

C7

5 5 5 5 9 10 8 8 6 7 8 6 7 10 10 8 8 9 8 11 9 11 10 10

Gm7 C7 Cm7 F7 Bbmaj7 B°7

6	6	6	6	6	8	8	8	7	6	6
7	7	7	7	7	8	8	8	7	5	5
8	8	8	8	8	8	8	8	6	5	5

Am7 D7 Gm7 C7 Fmaj7 A7

5	5	3	3	7	5	6	7
5	4	3	2	4	7	6	5
5	4	3	2	4	5	5	4

D7 G7

10	10	10	10	11	11	10	10	12
12	12	12	12	11	11	10	10	10
11	11	11	11	10	10	9	9	9
10	10	10	10	10	10			

C7 Am7 D7b9 Gm7

8	8	8	8	9	9	10	13
X	X	X	X	9	9	10	10
6	6	7	7	10	10	8	12
5	5	5	5	9	9	9	10

C7 Gm7 C7 Fmaj7 F7

8 8 8 8 5 5 5 5 4 4 4 4 7

Bbmaj7 B°7 Fmaj7/C Am7 D7

6 6 7 8 9 10 10 10 10 10 10 10 10 10 10 10 10 10 10

**E** Bass Solo Gm7 Am7 D7

62

5 5 6 7 8 10 10 10 10 10 10 10 10 10 10 X

**F** Gm7 C7 Gm7

5 5 5 5 4 5 5 4 5 5 6 7 8

C7 Cm7 N.C.

(Drums) **3** (Bass) **4**

5 6 7 5 6 8 5 6 8 8 8 8

(Drums) **4** A7

6 7 5 7 8 6 7 5 8 7

D7 G7 N.C.

$\frac{1}{2}$

6 5 5 5 4 3 4 2 3

(Drums) **3** (Bass) **4** (Drums) **4**

Gm7 C7 Gm7

13 11 10 12 | 10 10 10 8 | 8 8 7 8 | (8 8 7 8) | 13 11 12 | 12 10 10 | 13 11 12 | 12 10 11 | 13 11 12

C7 Cm7 (Drums) 3

6 7 8 | 5 6 8 | 8 6 8 | 8 6 8 | 10 8 8 | (10 8 8 8)

Gm7 C7 Gm7

13 11 12 10 | 10 10 10 8 | 8 8 7 8 | (8 8 7 8) | 13 11 12 10 | 12 10 11 9 | 13 11 12 10 | 13 11 12 10 | 13 11 12 10

C7 Cm7 N.C.

10 10 8 | 10 10 10 8 | 8 5 7 8 | 8 5 7 8 | 8 8 8 8 | (8 8 8 8)

0:39

Solo

Fast ♩ = 274 (♩ =  $\overset{\frown}{\underset{\frown}{\text{♩}}}$ )

A

Am N.C.

Am

Gtr.

Bm7<sup>b</sup>5

E7

Am

Bm7<sup>b</sup>5

E7

Am

Bm7<sup>b</sup>5

E7

Am

Bm7b5 E7 Am Bm7b5 E7

Am Bm7b5 E7 Am

Bm7b5 E7 Am Dm7 G7

Cmaj7 A7b9

Dm7

5 8 6 5 8 6 | 5 6 5 7 6 5 5 5 | 8 5 5 7 6 5 8 X 8

Bm7 $\flat$ 5      E7      Am *loco*

12 12 13 12 15 16 17 15 | 19 15 19 15 17 | 15 13 12 13 12 15 12 13 12

Bm7 $\flat$ 5      E7      Am      Bm7 $\flat$ 5      E7

14 12 14 12 13 14 12 | 13 12 10 12 10 12 10 9 12 | 12 12

Am      Bm7 $\flat$ 5      E7      Am

7 10 7 9 8 10 8 | 11/12 11/12 11 10 8 10 8 10 8 10

**B**

Bm7 $\flat$ 5 E7 Am Bm7 $\flat$ 5 E7

9/10 8 10 11/12 11/12 10 8 X 11/12 11/12 10 8 X

Am Bm7 $\flat$ 5 E7 Am

11/12 11/12 10 8 X 11/12 11/12 10 8 0 11/12 11/12 10 8 0

Bm7 $\flat$ 5 E7 Am Bm7 $\flat$ 5 E7

11/12 11/12 10 8 10 8 10 8 7 8 7 10 8 9 8 10 7 8 9 8 10 8

Am Bm7 $\flat$ 5 E7 Am

11 11/12 9 8 0 10 11/12 9 8 X 11/12 12 9 8 0

A7b9

[illegible]

E7 Am Bm7b5 E7

Am Bm7b5 E7 Am

Bm7b5 E7 Am Bm7b5 E7 Am

**C** Piano Solo

**D** Bass Solo

63 64

**E**

Am

Bm7 $\flat$ 5

E7

Am

Bm7 $\flat$ 5

E7

Am

Bm7 $\flat$ 5

E7

Am

Bm7 $\flat$ 5

E7

Am

N.C.

Cmaj7

A7 $\flat$ 9

Am Bm7b5 E7 Am N.C.

0 7 9 0 7 10 7

(Drums) 7 Cmaj7

3 5 3 5 7 8 0 7 9 8 10 8 10

A7b9 Dm7

7 8 7 10 8 6 5 6 8 6 5 8 5 7 6 8 7 5 7 8 7 8 7

Bm7b5 E7 Am N.C.

10 9 7 8 9 10 8 10 8 12 10 8 7 10 7 8 7 10 8 9 5 7

0:54

Solo

Very fast ♩ = 280

Cmaj7 N.C.

\*Gtr.

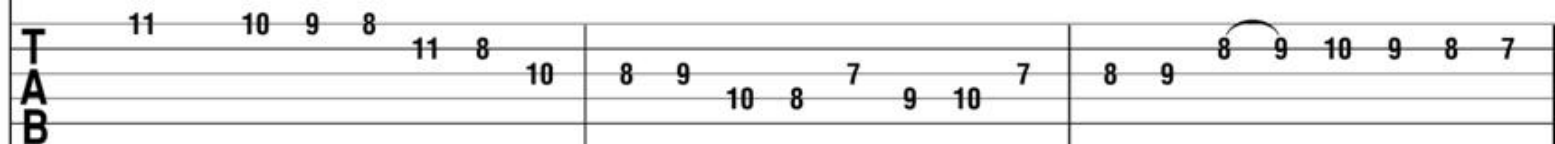

\*Billy Bean

A

Cmaj7

E<sup>b</sup>7

Dm7

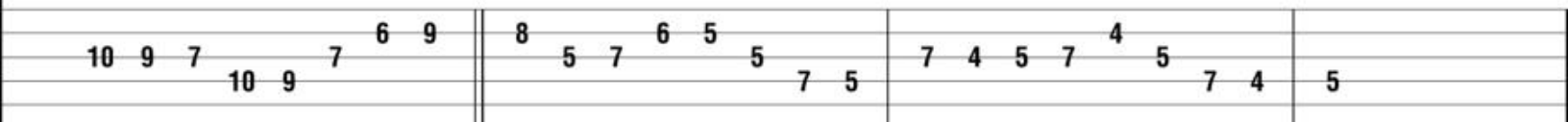

G7

Cmaj7

Gm7

C7

Fmaj7

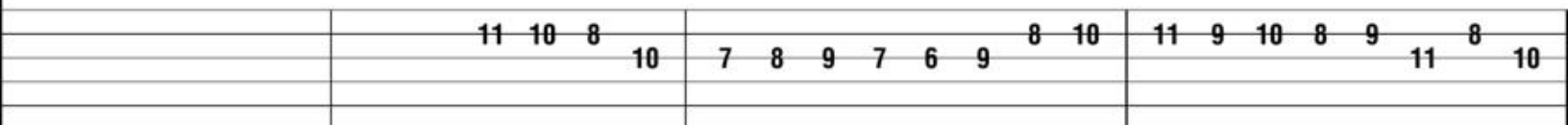

Bb7 Cmaj7 C#o7 Dm7

10 8 9 7 10 8 9 7 | 11 9 10 | 6 5 7 5 4 4

G7 Em7 A7

5 3 3 | 4 5 6 7 8 7 | 6 5 7 6 5 6 5 8

**B**  
Dm7 G7 Cmaj7

7 5 7 8 6 7 9 6 8 | 5 7 8 7 6 4 4 | 5

Ebo7 Dm7 G7 Cmaj7

5 7 5 4 5 3 | 5 3 5 5 3 5 3 | 1 2 3 5 5 2 3 5 | 2 3 7 8

Gm7 C7 Fmaj7 Bb7

7 8 10 7 10 9 7 10 7 9 10 8 9 10 8 9 11 8 9 8 10 7 8

Cmaj7 C#o7 Dm7 G7

9 9 7 9 10 9 8 7 8 7 8 10 8 10 9 7 10 8 9 10

Cmaj7 F7 Cmaj7 B7

10 10 8 8 10 9 10 8 10 9 8 7 10 8 9 7 10 8 9 7

C Emaj7 F#m7

8 9 7 11 9 8 7 10 7 8 9 7 9 9 7 9 10 8 9

B7 Emaj7 A#m7b5

7 8 (8) 7 10 8 9 7 7 9 8 6 9 7 6 7 9 6 7

D#7 G#m6

7 5 5 6 8 5 6 8 6 9 8 6 7 6 8 8 7 6 8 9 6

C#m7 F#7

8 8 6 8 9 6 7 9 11 9 11 9 12 11 9 11 10 9 8 11 9 8

F#m7 B7 Cmaj7 **D**

6 9 6 9 9 6 7 9 10 10 9 7 9 8 6 9 6 5 5 7

E $\flat$ 7 Dm7 G7 Cmaj7

6 9 7 6 5 4 7 6 7 5 7 4 6 5 4 7 6 7 8 5 7 8 5

Gm7 Fmaj7 B $\flat$ 7 Cmaj7

7 6 5 6 5 8 5 6 7 5 7 5 8 6 9 10 8 11

Em7 A7 Dm7 G7

10 9 8 5 6 8 7 5 6 7 6 8 5 7 4 5 X 8 10 0 7

Cmaj7 F7 Cmaj7

5 6 4 5 5 5 7

0:00

**A** Intro

Moderately fast ♩ = 205 (♩♩ =  $\overset{\frown}{\text{3}}$  ♩)

N.C.

Gtr.

The Intro section is in 4/4 time with a key signature of one sharp (F#). The guitar part consists of four measures. The first measure has a quarter note F#4, an eighth note G4, a quarter note A4, and a quarter note B4. The second measure has a quarter note C5, a quarter rest, an eighth note B4, and a quarter note A4. The third measure has a quarter note G4, a quarter note F#4, a quarter note E4, and a quarter note D4. The fourth measure has a quarter note C4, a quarter note B3, a quarter note A3, and a quarter note G3. The tablature part consists of three measures. The first measure has fret numbers 7, 9, 7, 10, 8, 7, 9. The second measure has fret numbers 6, 8, 7, 6, 7, 8, 7, 6, 5, 5. The third measure has fret numbers 3, 3, 6, 4, 6, 4.

**B** Head

C#m7b5

F#7

The Head section is in 4/4 time with a key signature of one sharp (F#). The guitar part consists of three measures. The first measure has a quarter note F#4, a quarter note G4, a quarter note A4, and a quarter note B4. The second measure has a quarter note C5, a quarter note B4, a quarter note A4, and a quarter note G4. The third measure has a quarter note F#4, a quarter note G4, a quarter note A4, and a quarter note B4. The tablature part consists of three measures. The first measure has fret numbers 3, 5, 3, 3, 2. The second measure has fret numbers 5, 2, 3, 3. The third measure has fret numbers 5, 2, 3, 3.

Bm7

Dm7

The Bm7 and Dm7 sections are in 4/4 time with a key signature of one sharp (F#). The guitar part consists of three measures. The first measure has a quarter note F#4, a quarter note G4, a quarter note A4, and a quarter note B4. The second measure has a quarter note C5, a quarter note B4, a quarter note A4, and a quarter note G4. The third measure has a quarter note F#4, a quarter note G4, a quarter note A4, and a quarter note B4. The tablature part consists of three measures. The first measure has fret numbers (3). The second measure has fret numbers 5, 4, 5. The third measure has fret numbers 5, 2, 3, 5.

G7 Cmaj7 F7

3 3 3 5 5 5 4 5 3 4 3 5 3 5

Gmaj7 C#m7b5 F#7 Bm7

5 4 2 5 4 2 3 4 5 3 3

Cm7 F7 Gmaj7 Em7 A7

3 2 3 2 5 2 3 5 5 2 3 5

Am7 D7 E7

6/7 5 5 4 8 8 8 11 7 8

Am7

F7

Gmaj7

C#m7b5

F#7

Bm7

E7

Am7b5

D7

Gmaj7

**C** Solo

C#m7

F#7

Bm7

Dm7

G7

Cmaj7

F7

Gmaj7

C#m7b5      F#7      Bm7      Cm7      F7

2 3 5 2 5 2 | 3 | 5 3 2 3

Gmaj7      Em7      A7      Am7

4 5 3 | 5 6 | 5 8 | 7 6 3 | 7 6 5 7 | 7 4 5 7

D7      E7

5 8 7 | 10 7 8 9 | 10 7 8 9 10 | 6 7 | 10 9 | 5 8 6

Am7      F7

5 | 7 4 | 5 7 | 5 7 8 | 7 5 | 12 12 10 | 12 8 12 12

Gmaj7

10 10 11 10 9 13 10 11 12 12 10 14 12 10 12

C#m7 F#7

10 12 10 11 12 10 14 10 9 12 9 10 11 7 8 7 9 6

Bm7 E7 Am7

7 9 8 7 7 6 5 7 7 4 5 8 6 7 5 5 3 4 6

D7 Gmaj7

3 3 4 4 3 3 5 3 4 3 4 2 5 4 5 4 5 4

**D** Piano Solo**E** Bass Solo

C#m7

**63****63**

**F**

Gmaj7

C#m7

F#7

Bm7

Dm7

G7

Cmaj7

F7

Gmaj7 C#m7b5 F#7 Bm7

8 7 8 7 9 7 6 9 6 7 9 7

Cm7 F7 Gmaj7 Em7 A7

2 3 4 5 1 2 3 4 5 3 4 5 4 7

Am7 D7 E7

5 5 8 5 6 7 10 7 8 9 10 7 8 9 10 7 10 7 8

Am7

9 13 15 13 12 15 13 14 12 12 14 12 9 14

F7

Gmaj7

C#m7

F#7

Bm7

E7

Am7

D7#9

N.C.

Gmaj7#11

0:00

A

Very fast ♩ = 204 (♩♩ =  $\overset{\frown}{\overset{3}{\text{♩}}}$ )

Gtr.

E♭maj7

Dm7♭5

TAB

G7

Cm7

B♭m7

TAB

E♭7

A♭maj7

D♭7

TAB

E♭maj7

Cm7

F7

11	8	10	8	10	8	10

Fm7

B♭7

10	9	10

8	10	10	9
			9

3

E♭maj7

Dm7♭5

G7

5	5	3	3	4	6

3	4	6	4

3	5	4	3

3	6	4

Cm7

B♭m7

3	4	5	6	4	5

4	3	5	6

3	2	3	5	4	2

Eb7

Abmaj7

Db7

Ebmaj7

Am7b5

D7

Gm7

Abm7

Gm7

C7

Fm7

Bb7

Ebmaj7

Bb7

**B**

Ebmaj7

Dm7b5

G7 Cm7

9 11 9 8 10 8 7 10 10 8 10 7 8 10 8

Bbm7                      Eb7                      Abmaj7

8 5 6 8 6                      9 7 8 10 7 10 8                      9 11 8 13 11 13 11

Bb7

Ebmaj7

7 7 6 9 7 6 9 8 8 9 10 10 8 10 8 10

Dm7b5

G7

Cm7

8 9 10 3 6 4 4 5 4 3 4 3 5 4 3

Bbm7

Eb7

Abmaj7

6 4 6 6 5 4 6 4 5 3 6 5 4 5 6 7 5 3 6 4 5 6 6

Db7

Ebmaj7

Am7b5

D7

4 6 5 4 5 6 4 3 6 3 4 5 3 5 4 3 4 5

Gm7

Abm7

Gm7

C7

Fm7

Bb7

Ebmaj7

Bb7

**C** Piano Solo**D** Bass Solo

Ebmaj7

**E**

Ebmaj7

Dm7b5

G7

Cm7

Bbm7

Eb7

Abmaj7

Db7

Ebmaj7

Cm7

F7

Fm7

Bb7

Ebmaj7

Dm7b5

G7

Cm7

Bbm7

3 5 6 5      3 5      3 6 4      8 5 8      6 9 6 7 8

Eb7

Abmaj7

Db7

10 9 8 11 8 9 8 11 8      12/13 13 11 15 13      13 12 11 14 12 11 11

Ebmaj7

Am7b5

D7

Gm7

Abm7

10 13 11      3 4 3 5      3 4 3 3 5

Gm7

C7

N.C.

Ebmaj7

3 4 2/3 6      3 0 1 3 4      6 4 5 4 3

2:29

**A Solo**

**Moderately fast** ♩ = 218 (♩ =  $\overset{\text{3}}{\text{♩}}$ )

C7

Gtr.

Gtr.

4/4

TAB

5 8 7 6 8 9 10 8 9 10 8 10

F7

C7

A7

Abmaj7

G7

Cmaj7

C7

F7

C7

A7

Abmaj7

G7

Cmaj7

A7

Dm7

G7

Em7

A7

Dm7

G7

Em7

A7

Dm7

G7

C7

F7

15 11/12 10 8 11 9 7 6 9 7 9 8 5 6/7 6

7 5 7 5 6 5 9/10 8 11 10 8 10 7 9/10 8 11 10 8 10

11 8 6 5/6 4 4 3 5 4 5 3

8 10 8 9 10 8 9 8 10 8 9 8 10 8 9 6 7

F7

C7

6 8 7 5 8 6 | 7 5 8 8 6 10 8 | 9 10 11 10 8

A7

A $\flat$ maj7

G7

Cmaj7

8 11 10 8 7 | 8 8 6 | 6 9 6 | 3 5 5 6

C7

3 5 4 | 3 4 3 5 3 5 3 5 | 3 5 3 5 3 6 5 5

F7

(5) 3 | 7 8 6 | 8 6 8 9 10 9 8 11

C7 A7

10 8 10 8 8 5 5 | 8 5 7 | 8 7 6 8 10 8 9 8

A $\flat$ maj7 G7 Cmaj7

(8) 6 8 5 5 6 | 4 4 4 4 | 3 3 5 3 5 3 7 8

A7 Dm7 G7

2 3 4 5 4 5 4 5 | 3 5 4 | 3 5 3 4 2 5 3

Em7 A7 Dm7

3 4 5 2 | 5 6 2 2 5 | 1 2 3 4

G7

Em7

A7

Dm7

G7

C7

F7

C7

A7

Abmaj7

G7

C

Cmaj7

C7

F7

C7

A7

Abmaj7

G7

Cmaj7

Diagram 1: Cmaj7

5	5	4/5
X	X	X
3	3	1/2

Diagram 2: C7

13	12/13	11/12
X	X	X
10	9/10	8/9

Diagram 3: C7

13	10	13	10
X	X	X	X
10	7	10	7

Diagram 1: Cmaj7

13	10/13	10/13	10/13	11/13	10/13	11/13	11/13	11
X	X	X	X	X	X	X	X	X
10	7/10	7/10	7/10	8/10	7/10	8/10	8/10	8

F7

C7

Diagram 1: F7

10	8	11
X	X	X
8	6	8

Diagram 2: C7

13	11	8	10	8	5	9	8/9	10	10
X	X	X	X	X	X	X	X	X	X
10	8	5	8	6	3	7	6/7	8	8

A7

Abmaj7

G7

Diagram 1: A7

7	7	8	8	10
X	X	X	X	X
4	4	5	5	7

Diagram 2: Abmaj7

11	8	10	11	9	8
X	X	X	X	X	X
8	6	8	6	5	5

Diagram 3: G7

10	6	4	5
X	X	X	X
8	4	2	3

Cmaj7

A7

Dm7

G7

Em7

A7

Dm7

G7

Em7

A7

Dm7

G7

C7

[illegible]

[illegible]

F7 C7

Fretboard diagram for the first system:

8	8	8	8	8	11	8	8	8	8	8	8	8
8	8	8	8	8	9	8	7	10	10	10	10	10
8	8	8	7	8	9	8	7	10	10	10	9	10
					8	7	7	8	8	8	8	8

A7 Abmaj7 G7 Cmaj7 A7

Fretboard diagram for the second system:

8	8	8	10	11	11	11	8	6	4	4	6	5
10	10	10	10	11	11	11	8	(8)	4	4	6	6
10	10	9	11	12	12	12	8	(8)	4	4	6	6
8	8	8	9	10	10	10	6	(6)	3	3	5	5

Dm7 G7 C7

Fretboard diagram for the third system:

5	4	8	8	8	8	8	8	8	8	10	8	8	8	8	8	8
5	4	10	10	10	10	10	10	10	10	9	10	10	10	10	10	10
5	4	10	10	10	9	10	10	10	9	9	10	10	10	9	10	10
3	3	8	8	8	8	8	8	8	8	8	8	8	8	8	8	8

F7

Fretboard diagram for the fourth system:

8	8	11	9	8	8	8	8	8	8	8	8	11
10	10	9	9	8	8	8	8	8	8	8	8	11
8	8	8	8	7	7	7	7	8	8	8	8	10
		8	8									9

[illegible][illegible]

Abmaj7                      G7                      Cmaj7                      G7

11 8 (8) 4  
11 8 8 4  
12 8 8 4  
10 6 (6) 3

4 4 3  
4 4 3  
4 4 3  
3 3 2

3 3 3  
3 3 3  
3 3 3  
3 3 2

3 5 2 3  
3 4 5  
3 4 5  
3 4 5

0:36

Solo

Fast ♩ = 260 (♩♩ =  $\overset{\frown}{\overset{\frown}{\overset{\frown}{\text{♩}}}}$ )

N.C.

Gtr.

8 9 10 11 8 9 8 11 10 9 8 10 8

A

C7b9

Fm

9 8 9 8 11 9 10 10 6

Dm7b5

G7

Cmaj7

8 9 6 7 6 8 8 5 6 5 7 5 6 7 8 5

C7b9

Fm

Dm7b5

G7

Cmaj7

Cm7

F7

Bbmaj7

Ab7

G7

C7b9

Fm

Dm7b5

**B**

G7

Cmaj7

C7b9

Fm

Dm7b5                      G7                      Cmaj7

7/8   9   8   |   10   8   7   10   9   |   8   8   8   12   X

C7b9                      Fm

10 13   |   10   11   12   10   |   11   11   9   8   |   11   10

Dm7b5                      G7

8   9   10   8   9   |   8   10   8   9   8   10   8   7   |   10   9   10   9   8   10

Cmaj7                      Cm7                      F7

9   8   8   10   |   8   6   |   6   6   6   |   6   6   6   6

Bbmaj7                      Ab7

6 6 6 6      6 6 6 7      4 4 4 4 4      4 4 5

G7    C7b9

3      3 4 5 6 3      4 3 6 4 3      5 5

Fm

8      9 8 11      9 12 12      12 15 14

Dm7b5                      G7                      Cmaj7

13 12      15 14 13 12      14 13      12      15 12 13 14      12      13 12 13      12 15

C7b9

Fm

Dm7b5

G7

Cmaj7

C7b9

Fm

Dm7b5

G7

Cmaj7

4 3 5 3 4 3 6 3 | 4 3 6 6 | 9 10 10 9

Cm7

F7

8 10 8 | 11 8 | 9 8 7 8 9

Bbmaj7

Ab7

6 7 7 5 7 | 5 7 8 5 8 | 9 6 7

G7

6 9 8 8 | 5 6 5 8 7 8 | 5 6 8 9 10

11/13

13

11 13

14 15 15 15 15 15 15 15

15 15 15 15 15 15 15 15

Dm7b5

G7

[illegible]

G7 Cmaj7 C7b9

14 15 14 15 13 11 13 13 11 12 10 11 13 10 13 12

Fm

(12) 13 10 8 11 10 11 9 8 11 8 10 9

Dm7b5 G7 Cmaj7

8 10 8 7 10 7 9 7 10 8 9 11 8 10 9 8 8 12

Cm7 F7 Bbmaj7

13 12 11 12 11 10 13 10 11 13 10 13 11 10 12 11 10 12 10 10

Ab7

13 11 10 11 10 13

8 11 9 8

8 9 8

G7

C7b9

7/8 9 8 10 8 7 10 9 10 9 8 10

8 8 8 9

9

Fm

8 11 8 10 9 8 9

10 8 9 11 8 9 11 8

9 10 8

Dm7b5

G7

Cmaj7

9 6 7 6 8 8

5 6 5 7 5

6 7 8 5

5 8 7

**E** Piano Solo

C7b9

63

6 7 7 8

**F**

C7b9

Fm N.C. (Drums) 4 C7b9

9 8 9 8 9 8 11 7 7 7

Fm N.C. (Drums) 4

7 8 8 5 5 5 5 6

Cm7 F7 Bbmaj7

10 7 8 7 8 7 8 6 5 8 7 6 8 5 6

C7b9 Fm

10 13 10 11 12 10 13 12 11 8 9 8 10 8 10 8 10

Dm7b5 N.C. (Drums) 3 Cm7 F7

7 3 8 7 8 10 8 8 9 7 6 8

Bbmaj7 Ab7 N.C. (Drums)

6 7 6 5 8 7 6 5 8 7 6 8 7 8 6

C7b9 V-----4

10 13 10 11 12 10 13 12 13 11 8 9 8

Fm

Dm7b5 N.C.

(Drums)

**H**

C7b9

Fm

Dm7b5

G7

Cmaj7

C7b9

Fm

10 11 10 9 8 10 8 9 8 11 8 11 9 8 9

Dm7b5

G7

10 8 9 11 8 10 8 9 8 10 8 7 10 9 10 9 8 10

Cmaj7

Cm7

8 9 8 7 10 9 8 7 10 9 8 10 9 10 8 7 8 10 8 11 8

F7

Bbmaj7

8 11 12 10 10 13 11 10 11 10 11 12 13 8 9 10 11

Ab7

G7

[illegible]

C7b9

Fm

Dm7 $\flat$ 5

G7

Cmaj7

0:28

Solo

Fast ♩ = 253 (♩♩ =  $\overset{\frown}{\overset{\frown}{\overset{\frown}{\text{♩}}}\text{♩}}\text{♩})$

G7

C<sup>6</sup><sub>9</sub>

N.C.

Gtr.

A

Fmaj7

Bm7

E7

E<sup>b</sup>7

D7

G7

Gm7

C7

Fmaj7 D7 Gm7 C7 Fmaj7

7 8 13 8 7 11 7 9 | 10 8 7 9 8 6 5 8 | 5 8 6 5 6 7 7

Bm7 E7 Eb7 D7 G7

7 4 7 6 5 7 6 4 3 6 3 4 5 7 | | 5 8 7 7 6 10

Gm7 C7 Fmaj7 Bm7b5 E7

10 10 10 10 10 | 10 10 7 | 7 9

Am Bm7 E7 Am7

7 9 10 7 8 9 10 9 | 7 10 7 8 9 9 12 10 | 9 12 10 9 12 12 10

D7 Gm7 D7

(10) 7 8 6 11 8 9 10 5 8 6 5 8 7 10 9 7 10 9 6

G7 Gm7 C7 Fmaj7

5 8 6 5 7 6 5 4 8 5 8 7 6 0 8 6 5 8 5 7 8 5 7 8

Bm7 E7 Eb7 D7 G7

5 6 5 7 5 7 5 6 9 10 9 8 7

Gm7 C7 Fmaj7 D7 Gm7 C7

10 10 7 10 9 10 9 8 7 10 10 10 8

**B**F $\sharp$ 

N.C.

Bm7

E7

E $\flat$ 7

N.C.

Am7

D7

G7

Gm7

C7

Fmaj7

Gm7

C7

F $\sharp$ 

N.C.

Bm7

E7

E $\flat$ 7

N.C.

Am7

D7

G7 Gm7 C7 Fmaj7

5 6 7 6 10 10 8 5 | 6 7 6 5 3 6 5 7 5 | 8 5 4

Bm7b5 E7 Am Bm7b5 E7

8/9 | 10 9 10 9 | 10 9 10 9 7 9

Am7 D7 Gm7

10 7 8 10 12 | 7 8 | 6 11 8 9 10 5 8 6

D7 G7 Gm7 C7

5 8 5 6 7 7 9 9 7 10 9 7 7 11 9 7 9 | 8 6 5 8 5 6 7 8

F $\sharp$  N.C. Bm7 E7 Eb7 N.C.

5 7 8 6 8 9 7 9 8 6 8 6 4 6 5 3

Am7 D7 G7 Gm7 C7

2 5 2 3 4 6 5 4 3 2 5 2 3 2 5 5 3 1 2 1 2

Fmaj7 Gm7 C7 **C** Fmaj7

1 2 3 1 5 6 10 8 10 13

Bm7 E7 Eb7 D7

12 12 12 15 13 11 10 13 11 10 12 9 10 11 10 13 11

G7 Gm7 C7 Fmaj7 D7

Gm7 C7 Fmaj7 Bm7 E7

Eb7 D7 G7 Gm7 C7

Fmaj7 Em7 E7 Am Bm7b5 E7

Am7 D7 Gm7

12 10 8 10 8 6 5 8 5 6 7 9 8 8 7 10 9

D7 G7 Gm7 C7

10 10 10 8 6 5 8 5 6 7 8 5 8 6 5 7 8 5 8 7 6 7 8 6

Fmaj7 Bm7 E7 Eb7

5 8 5 6 5 8 7 5 4 7 6 7 8 6 4 5 6 7 10 8 11 9 8 11

D7 G7 Gm7 C7

10 8 7 10 8 13 12 13 10 13 10 13 13 13 9 10

**D** Piano Solo

Fmaj7 Gm7 C7 Fmaj7

95

10 13/9 10 13/9 6 7 8 8 5 5 7

**E** Bass Solo**F**

Fmaj7 Bm7 E7 Eb7

32

7 8 5 8 7 6 4/5 7 5 7 5 7 5 4 5 6

D7 G7 Gm7 C7 Fmaj7 D7 Gm7 C7

(Piano)

(6) 5 4/5 7 5

Fmaj7 Bm7 E7 Eb7 D7

10 9 8 10 10 7 9 7 5 4 5 6 6 6 5 3 2 5 4 3 4 2 4 6 4 3 5

G7 Gm7 (Piano) C7 Fmaj7 E7

Am Bm7b5 E7 Am7 D7

Gm7 (Piano) D7 G7 Gm7 C7

Fmaj7 Em7 E7 Eb7 D7

G7 Gm7 (Piano) C7 F F# G7

0:00

**A** Head

Very fast ♩ = 254 (♩♩ =  $\overset{\frown}{\overset{3}{\text{♩}}}$ )

Half-time feel

Gm

Am7<sup>b</sup>5

D7

Gm

Gtr.

8 5 6 5 8 7 7 6 6

Fm7

B<sup>b</sup>7

7 5 6 7 8 5 6 7 5

E<sup>b</sup>maj7

Am7<sup>b</sup>5

8 5 5 7 8 5 6

D7 Cm7 D7 Gm

7 7 5 8 X 8 5 8 7 5 6

Em7b5 A7 D7

7 5 6 8 7 5 7 6 8 5 7 4

Gm Am7b5 D7

(7/4) 7 8 6 6 5 5 8 7 7 6

Gm Fm7

8 7 7 7 6 7 5 7 8 6 7 8 6

Bb7

E♭maj7

E<sup>o</sup>7
$$Bb/F$$

Am7b5

D7

[illegible]

E♭maj7

E<sup>o</sup>7

Bb/F

G♭maj7

F7

**B** Solo

**End half-time feel**

Bb6 N.C.

Gm

Am7b5      D7      Gm

Fm7      Bb7      Ebmaj7

Am7b5      D7

Cm7      D7      Gm      Em7b5

A7

D7

6 8 6 5 8 7 8 7 10 8 7 10 11 12 11 12 11 10 11

Gm

Am7 $\flat$ 5

D7

Gm

12 11 12 11 10 11 12 11 12 10 10 12 9 8 8 5 7 5 7

Fm7

B $\flat$ 7

7 X 6 4 7 7 5 6 7 6 6 9 7 6 5 9 5 8

E $\flat$ maj7E $\circ$ 7

8 7 6 7 8 8 6 8 10 6 10 6 13 11 X 7 8 6 6

Bb/F Am7b5 D7 Ebmaj7 E°7

5 8 8 5 6 7 6 7 (7) 8 7 5 4 8 5 6 7 9 8 8 8

Bb/F F7 Bbmaj7

6 9 6 7 8 5 5 8 8 7 7 6 6 5 5 6 6 7 6 6

Am7b5 D7 **C** Gm Am7b5 D7

5 5 6 6 7 6 10 10 8 8 12 12 8 8 10

Gm Fm7

0 6 10 8 8 9 5 8 8 6 5 3 5 6 5 8 7

Bb7

Ebmaj7

6 11 11 6 7 12 12 7 8 13 13 10 6

Am7b5

D7

Cm7

D7

8 6 8 6 8 6 5 7 8 5 6 7 6 7 8 7 5 8 5 6

Gm

Em7b5

A7

7 5 6 5 7 8 0 6 8 5 8 6 7 6 5 8 6 X 6

D7

Gm

8 5 7 8 7 5 7 6 7 6 5 8 5 7 5

Am7b5      D7      Gm

(5) 7 5 7      5 5 5      3 5

Fm7      Bb7      Ebmaj7

6 5 3 7 5 6 7 6      6 9 7 6 5 8 5 8      8 7 6 8 8 6

E°7      Bb/F

10 11 11 8 6 8 8      6 8 6      8 6 7 7 5 8 7 8

Am7b5      D7      Ebmaj7      E°7      Bb/F

5 x 7 8 7      9 8 7 9      8 6 9 6 7 0

F7

B♭maj7

Am7♭5

D7

Gm

Am7♭5

D7

Gm

Fm7

B♭7

E♭maj7

Am7♭5

D7 Cm7 D7 Gm

8 5 6 7 5 4 7 8 7 6 8 5 5 8

Em7b5 A7 D7

9 8 8 7 9 7 10 7 8 9 8 12 9 11

Gm Am7b5 D7

9 11 11 10 9 8 10 7 7 5 5 5 8 8 7

Gm Fm7

(7) 5 5 3 5 6 5 4 7 5 6 0 4 9 7 6

let ring - 1

Bb7

Ebmaj7

E°7

Bb/F

Am7b5

D7

Ebmaj7

E°7

Bb/F

F7

Bbmaj7

Am7b5

D7

Gm

Am7b5

D7

# JAZZ GUITAR OMNIBOOK

**For C Instruments • Transcribed Exactly from Artist Recorded Solos**

AIREGIN	Wes Montgomery
AUTUMN LEAVES	Howard Roberts
BLOOMDIDO	Joe Diorio
BODY AND SOUL	Oscar Moore
CONCEPTION	Chuck Wayne
THE COOKER	George Benson
FREIGHT TRANE	Kenny Burrell
HONEYSUCKLE ROSE	Django Reinhardt
I'M OLD FASHIONED	Ed Bickert
IN YOUR OWN SWEET WAY	Emily Remler
JUST FRIENDS	Pat Martino
LADY BIRD	Peter Bernstein
LAZY BIRD	Kurt Rosenwinkel
LOVER, COME BACK TO ME	George Barnes
MARIONETTE	Billy Bauer
MOVE	Hank Garland
MY FUNNY VALENTINE	Jim Hall
NIGHT AND DAY	Joe Pass
ON GREEN DOLPHIN STREET	Barney Kessel
ROSE ROOM	Charlie Christian
ROYAL GARDEN BLUES	Herb Ellis
SCRAPPLE FROM THE APPLE	Mundell Lowe
SOFTLY AS IN A MORNING SUNRISE	Cal Collins
THE SONG IS YOU	Billy Bean
STELLA BY STARLIGHT	Jimmy Raney
THERE WILL NEVER BE ANOTHER YOU	Jimmy Raney
UNIT 7	Wes Montgomery
WHAT IS THIS THING CALLED LOVE?	Grant Green
YARDBIRD SUITE	Tal Farlow
YOU'D BE SO NICE TO COME HOME TO	Tal Farlow